

OR 48 Pg 936 -003

James & Darcy Klier

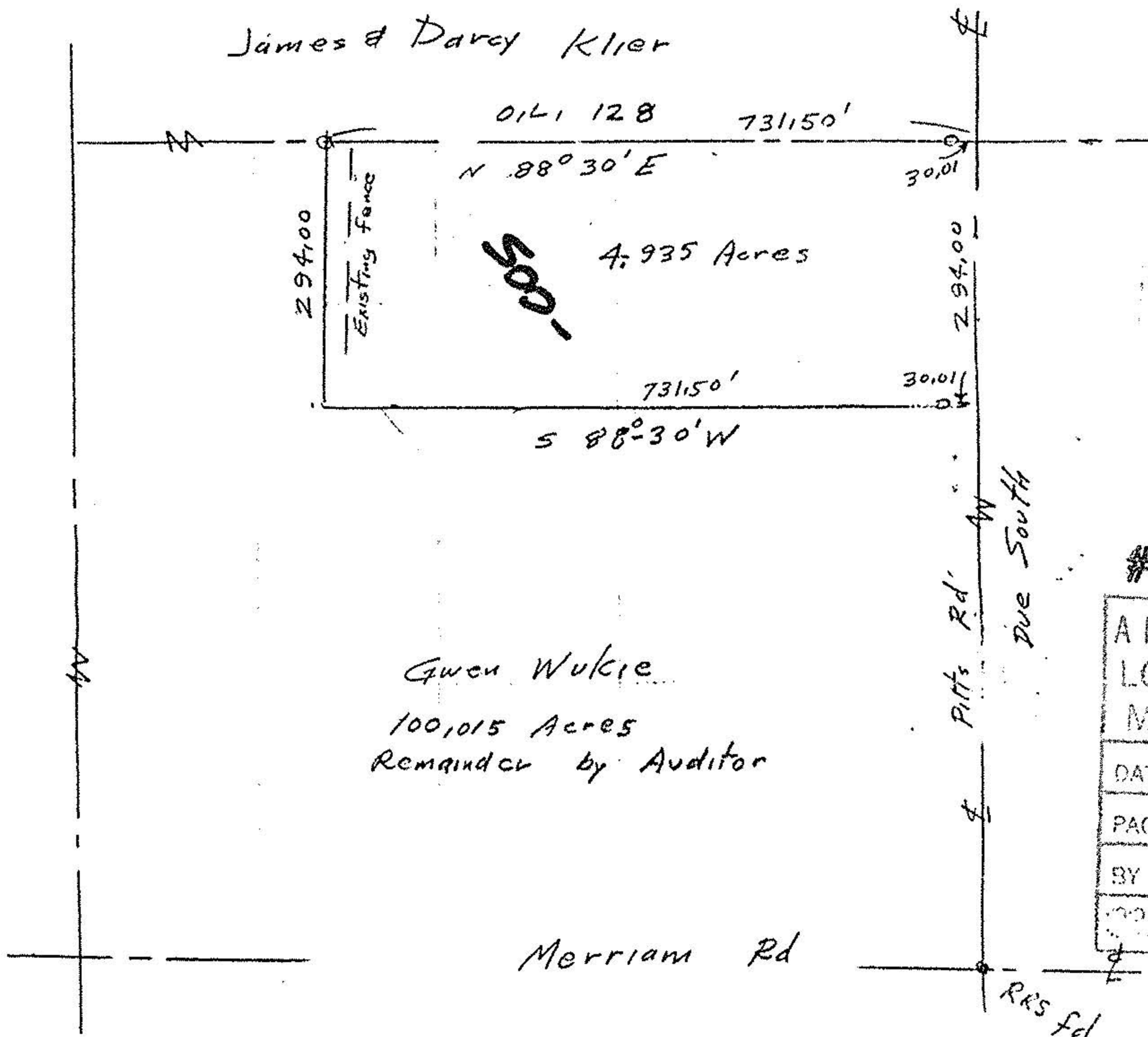

Gwen Wukie
 100,015 Acres
 Remainder by Auditor

Merriam Rd

Pitts Rd
 Due South
 RRS fd

#19887

APPROVED
LORAIN CO.
MAP DEPT.
DATE 5-4-92
PAGE 14-F
BY T. McNair
1988
19887

o iron pipes set

Bearings for describing angles

John Poznywal
 Reg Surveyor
 5292

Survey for
 Connie Bradley
 Part of Original Lot 133
 Pittsfield Township
 Lorain County Ohio
 Scale 1" = 200' Mar 14, 1992

