



LAUNDON . SIMON . CAHL & ASSOC. INC.
 CONSULTING ENGINEERS & SURVEYORS
 219 COURT ST. ELYRIA, OHIO 44035

SURVEY FOR:

CHRISTOPHER RAIFSNYDER

Orig. Lot 130	City of	Date DEC. 1988 Scale 1" = 60'
Orig. Sec	Village of	Dwn. by R.G.S. Chkd. by C.J.
Tract	County of LORAIN	Job No. 88-1778 F.B.
Township of PITTSFIELD	State of OHIO	Printed

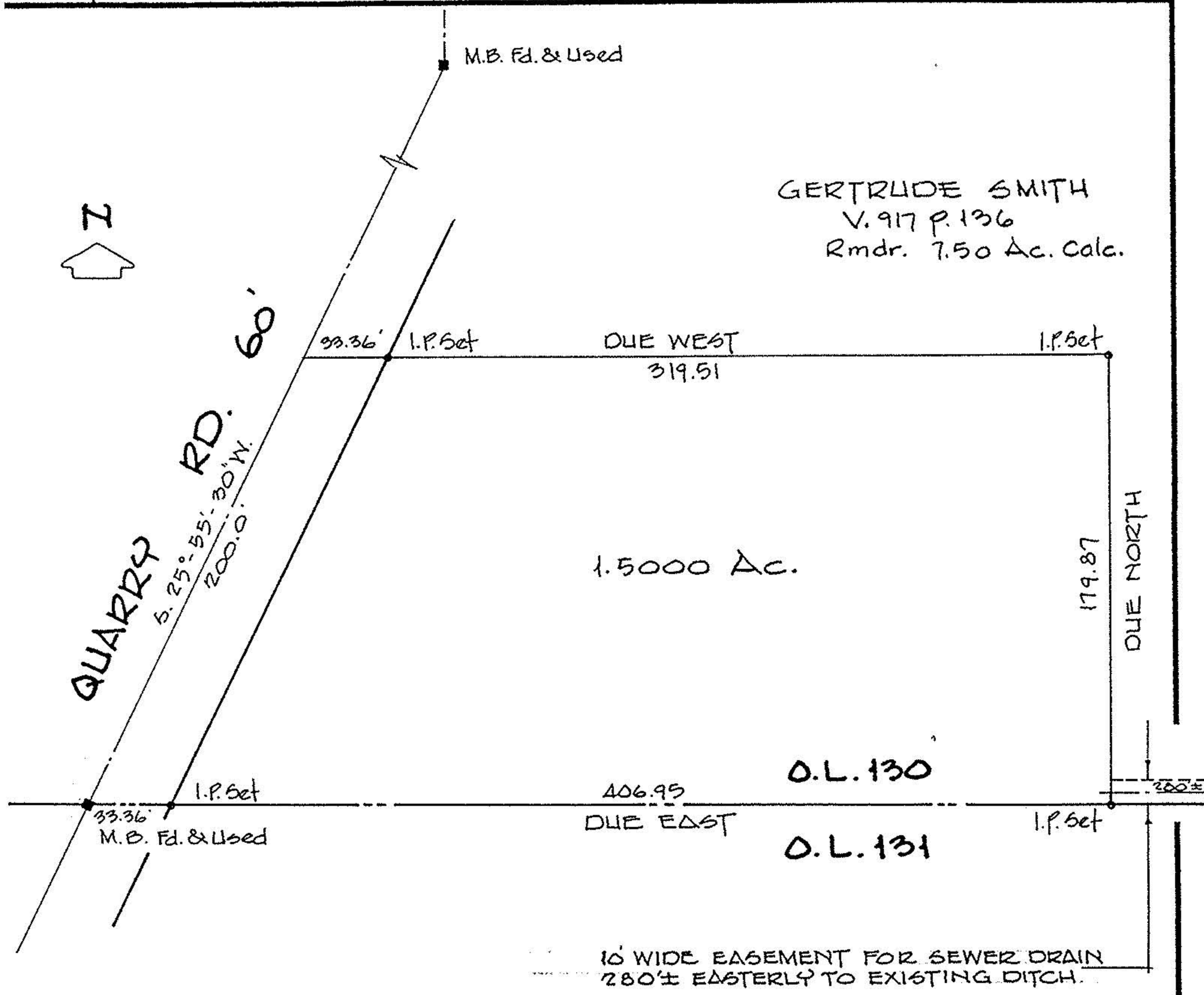

BEARINGS SHOWN ARE ASSUMED AND
 USED TO DESCRIBE ANGLES ONLY.