

18309 14-00-130-000 14-E



LAUNDON . SIMON . CAHL & ASSOC. INC.
CONSULTING ENGINEERS & SURVEYORS
219 COURT ST. ELYRIA, OHIO 44035

SURVEY FOR:
CHRISTOPHER EAFENYDER

Orig. Lot 130	City of	Date DEC. 1988 Scale 1"= 60'
Orig. Sec	Village of	Dwn. by R.G.S. Chkd. by C.J.
Tract	County of LORAIN	Job No. 88-1778 F.B.
Township of PITTSFIELD	State of OHIO	Printed DEC 05 1988

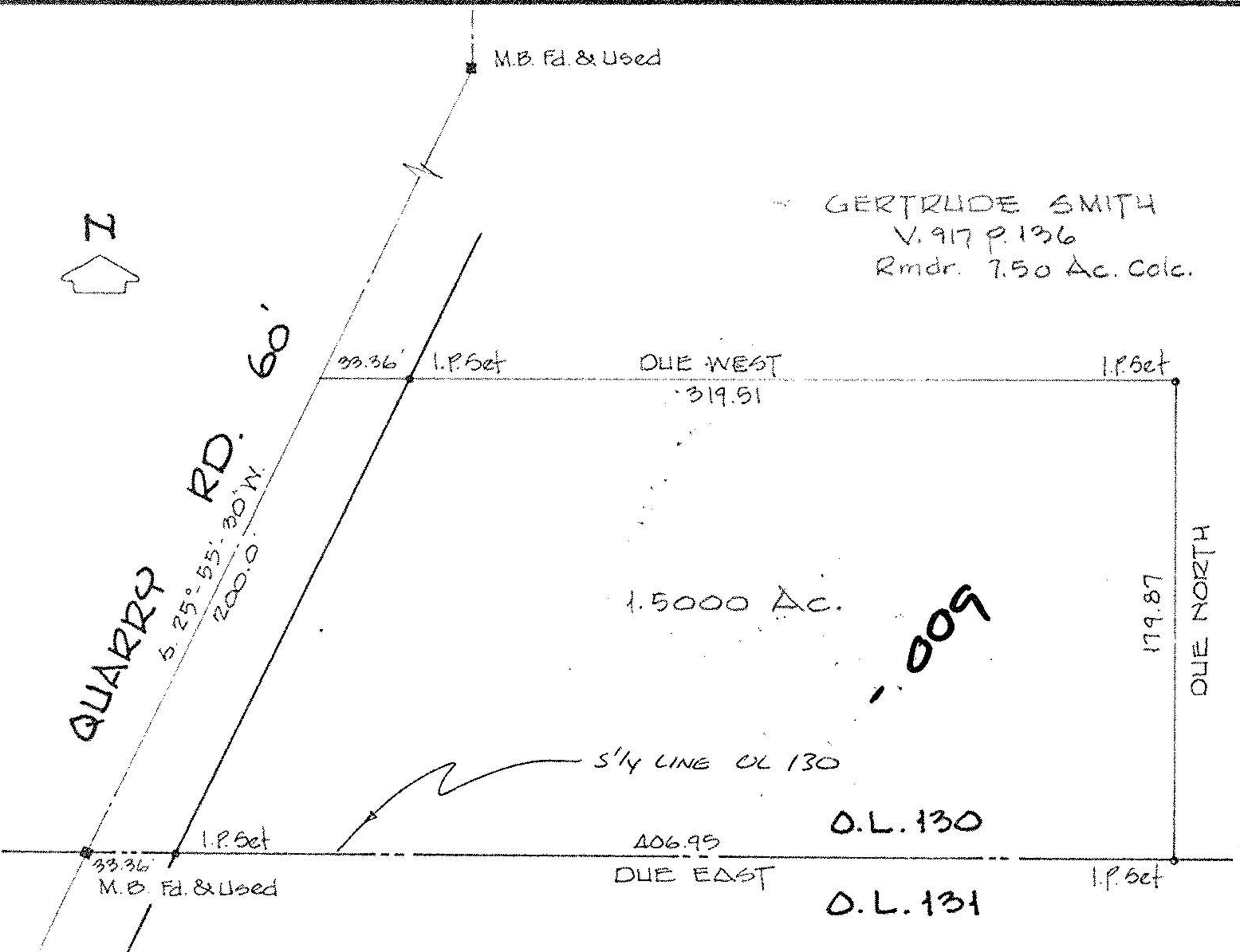

GERTRUDE SMITH
V. 917 P. 136
Rmdr. 7.50 Ac. Calc.

18309

APPROVED LORAIN CO. MAP DEPT.
DATE 2-3-89
PAGE 14-E
VOID AFTER # 18309

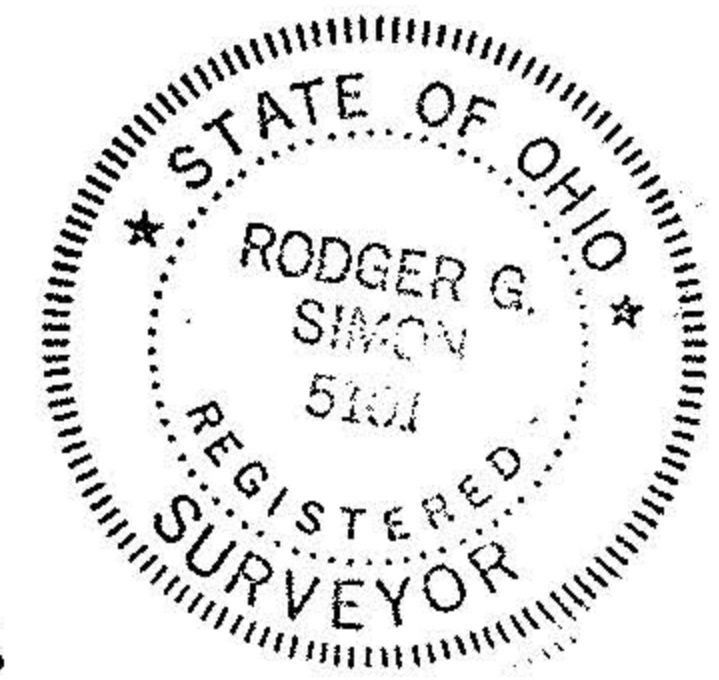

BEARINGS SHOWN ARE ASSUMED AND USED TO DESCRIBE ANGLES ONLY BY CAROL FRANCIS