MAP OF LOT SPLIT SURVEY

FOR

SCOTT DIEDRICK
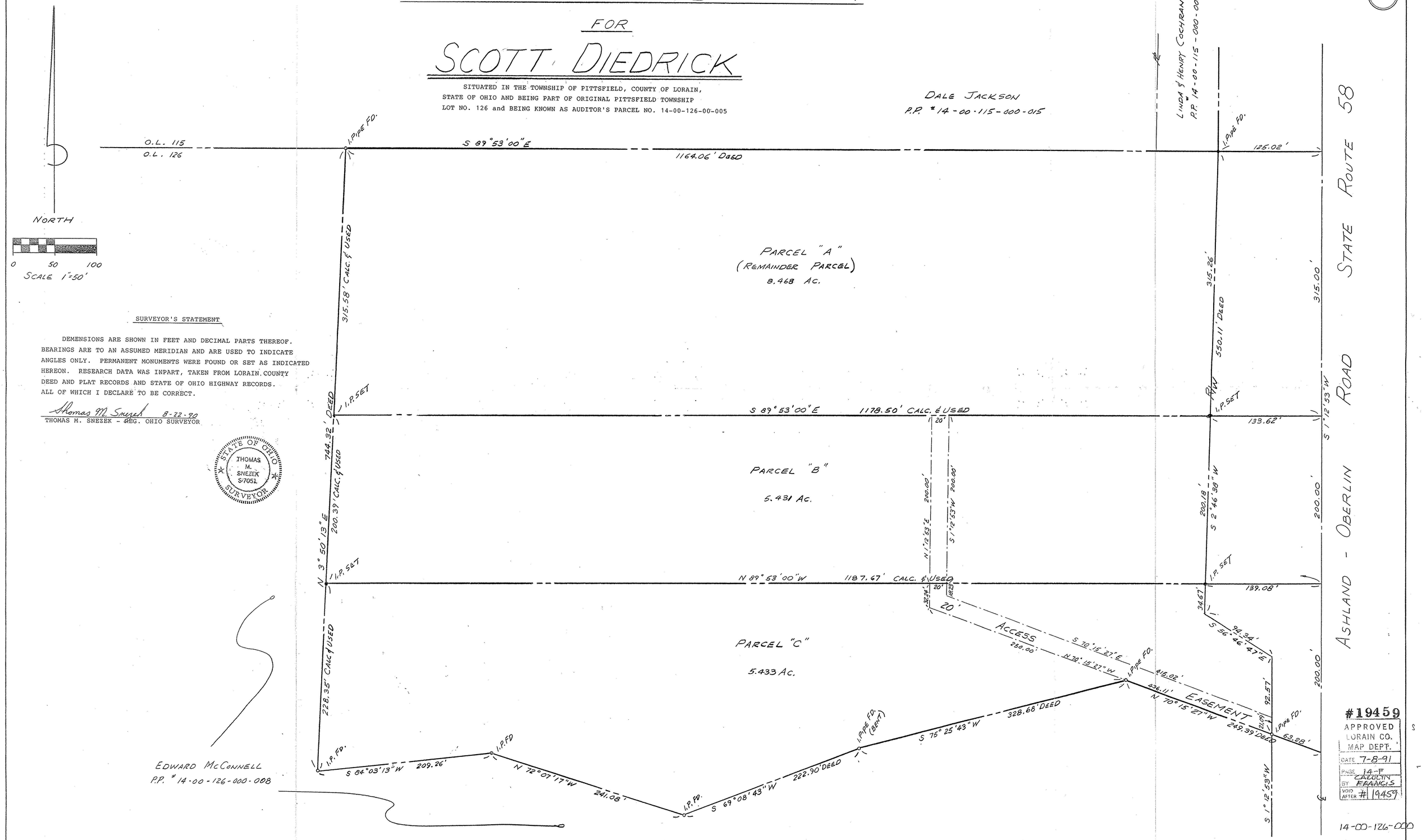
SITUATED IN THE TOWNSHIP OF PITTSFIELD, COUNTY OF LORAIN,
STATE OF OHIO AND BEING PART OF ORIGINAL PITTSFIELD TOWNSHIP
LOT NO. 126 and BEING KNOWN AS AUDITOR'S PARCEL NO. 14-00-126-00-005