

14-F

14 02 114

PLAT OF SURVEY

County of LC State of Ohio
 Township FITZ FIELD
 Twp. lot 114 Tr. or Sec. _____
 City or Village _____ Lot _____
 Subdivision _____ Lot _____
 Prop. Owner _____
 Date MAY 1978 Scale _____

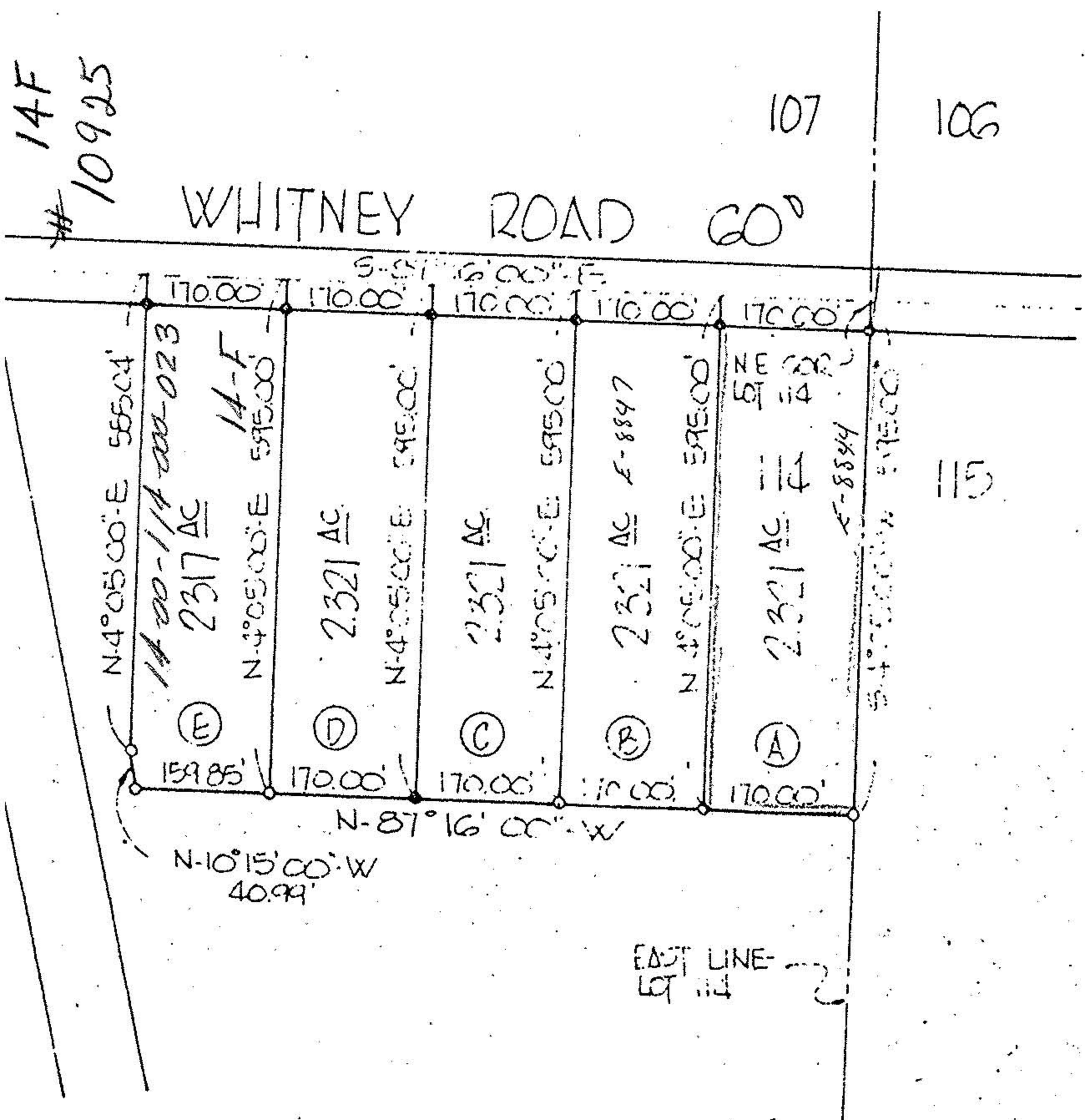

By Charles A. Rolling
 REG. OHIO SURVEYOR No. 5569

Rolling, Hovevar & Associates, Inc.

ENGINEERS
 MEDINA, OHIO

SURVEYORS
 722 1822