

WHITNEY ROAD 60'

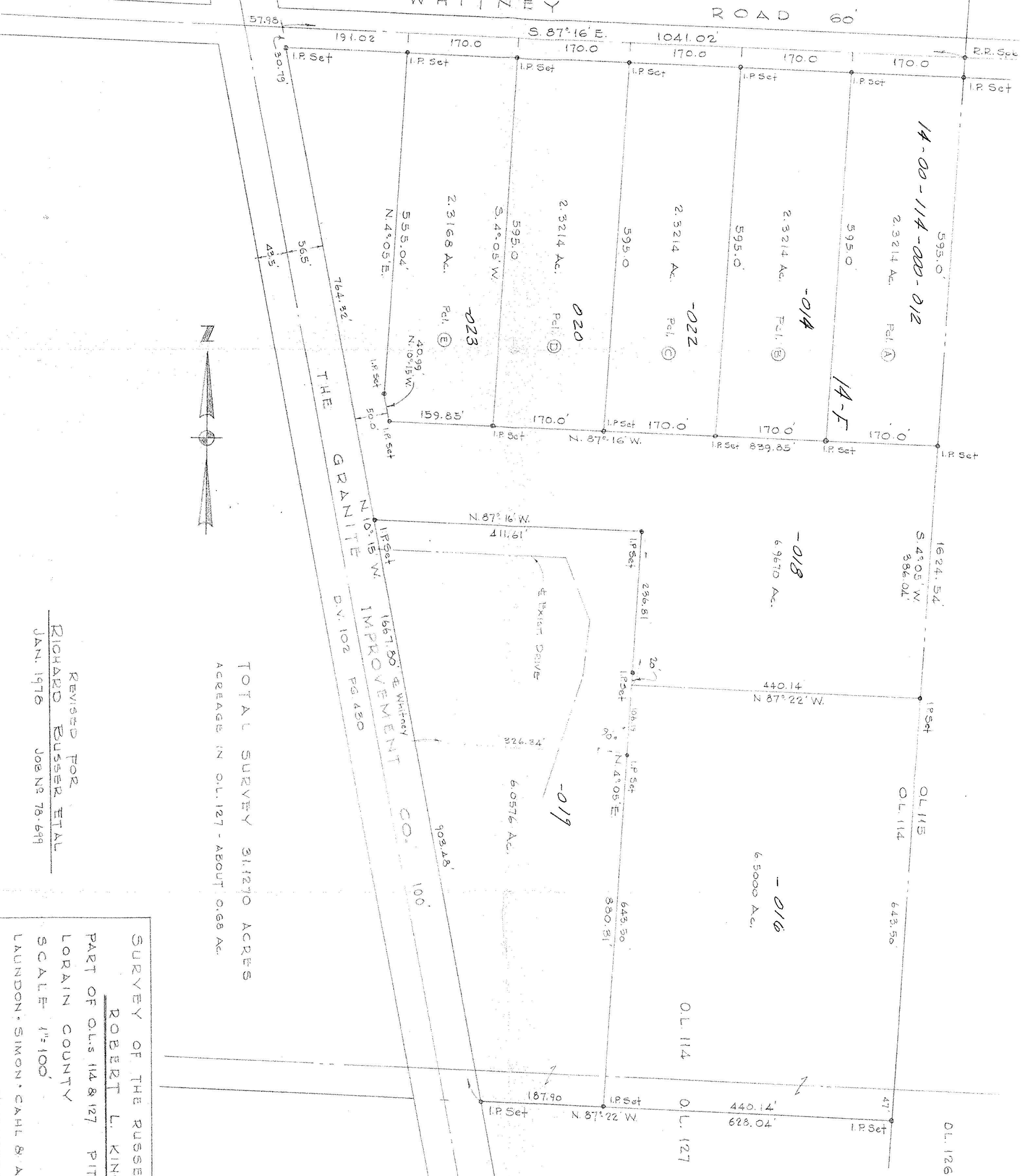

REVISED FOR
 RICHARD BUSSEY ETAL
 JAN. 1978 JOB NO 78-699

SURVEY OF THE RUSSELL E. WACKER LANDS
 ROBERT L. KING - REALTOR
 PART OF O.L.s 114 & 127 PITTSFIELD TWP.
 LORAIN COUNTY OHIO
 SCALE 1"=100'
 LAUNDON SIMON CAHL & ASSOC.
 ENGINEERS & SURVEYORS
 MARCH, 1978

FORREST D. & HILDA H. MOHRMAN
 O.K. 845-27