

Map of Part of O.L. 112 Pittsfield Twp. Lorain Co. Ohio  
 scale 1" 400'

Aug. 21, 1984

By Arnold F. Koepf Reg. Surveyor No. 4306

Map from orig. survey of entire Parcel by T. W. Laundon  
 Sheriffs Sale Case No. 92520

WHITNEY ROAD

Total ac Deed = 23.99

PARCEL 200X295± = 1.35 AC  
 3.69 AC  
 10.11 AC  
 8.85 AC  
 23.99 AC!

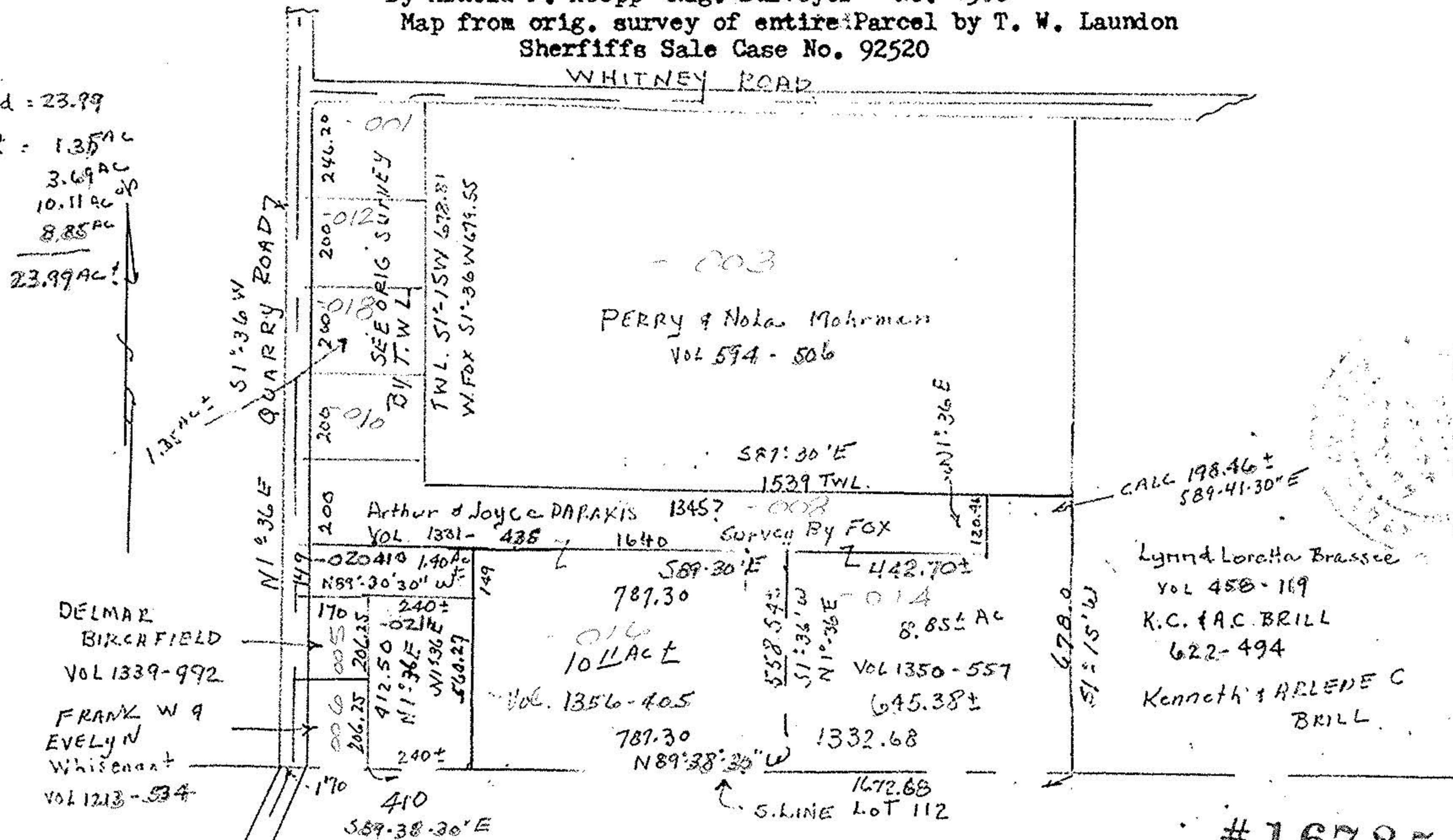

DELMAR  
 BIRCHFIELD  
 VOL 1339-992

FRANK W &  
 EVELYN  
 Whisenand  
 VOL 1213-534

CALL 198.46±  
 589-41-30"E

Lynn & Loretha Brassce  
 Vol 458-119  
 K.C. & A.C. BRILL  
 622-494  
 Kenneth & ARLENE C  
 BRILL

#16785

Map revised May 29, 1985 Parcel 149 X 410

APPROVED LORAIN CO. MAP DEPT.	
DATE 6-17-86	
PAGE 14-E	
BY C. Francis	
VOID AFTER	16785