

1-4
O.L. 112

#16001

14-00-112-000-

Map of Part of O.L. 112 Pittsfield Twp. Lorain Co. Ohio
scale 1" 400'

Aug. 21, 1984

By Arnold F. Koepf Reg. Surveyor No. 4306

Map from orig. survey of entire Parcel by T. W. Laundon
Sheriffs Sale Case No. 92520

WHITNEY ROAD

#16009

APPROVED.
LORAIN CO.
MAP DEPT.

DATE 1-31-85

PAGE 1A-E

BY T. McMan

VOID

Total ac Deed = 23.99

PARCEL 200X295± = 1.35 AC
3.69 AC
10.11 AC
8.85 AC
23.99 AC±

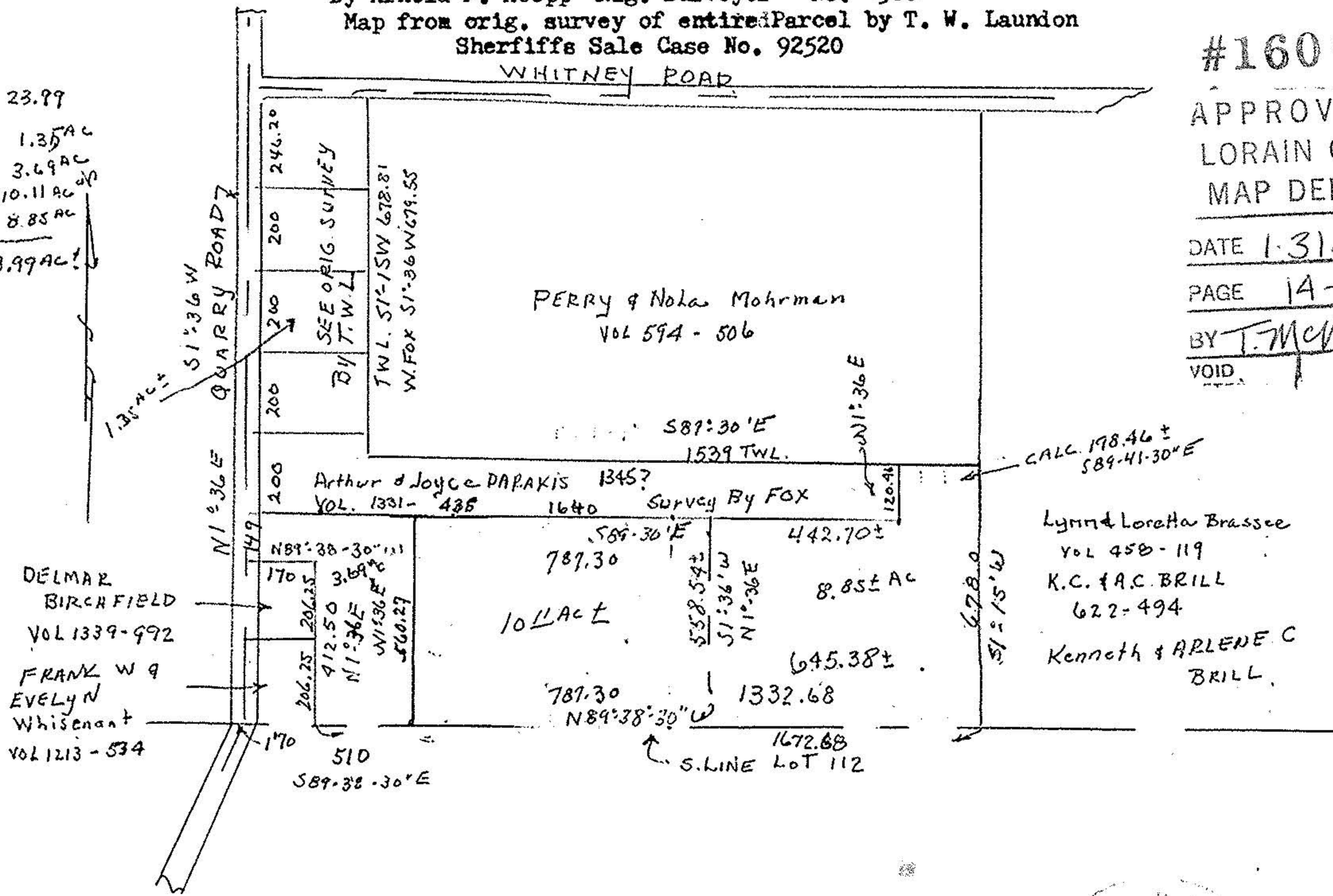

DELMAR
BIRCHFIELD
VOL 1339-992
FRANK W &
EVELYN
Whisenant
VOL 1213-534

Arthur & Joyce DAPAKIS 1345?
VOL. 1331-435 1640 Survey By FOX
587.30
787.30
10.11 AC ±
558.54±
51:36'W
N1:36'E
442.70±
8.85± AC
645.38±
787.30
N89:38:30"W
1332.68
1672.68
S.LINE Lot 112

Lynn & Loretha Brasse
VOL 458-119
K.C. & A.C. BRILL
622-494
Kenneth & ARLENE C
BRILL