

14-E

#14268

14-00-109-000-003

APPROVED	
LORAIN CO.	
MAP DEPT.	
DATE	6-25-81
PAGE	14-E
BY	<i>Carlyne</i>
VOID AFTER	



QUARRY ROAD

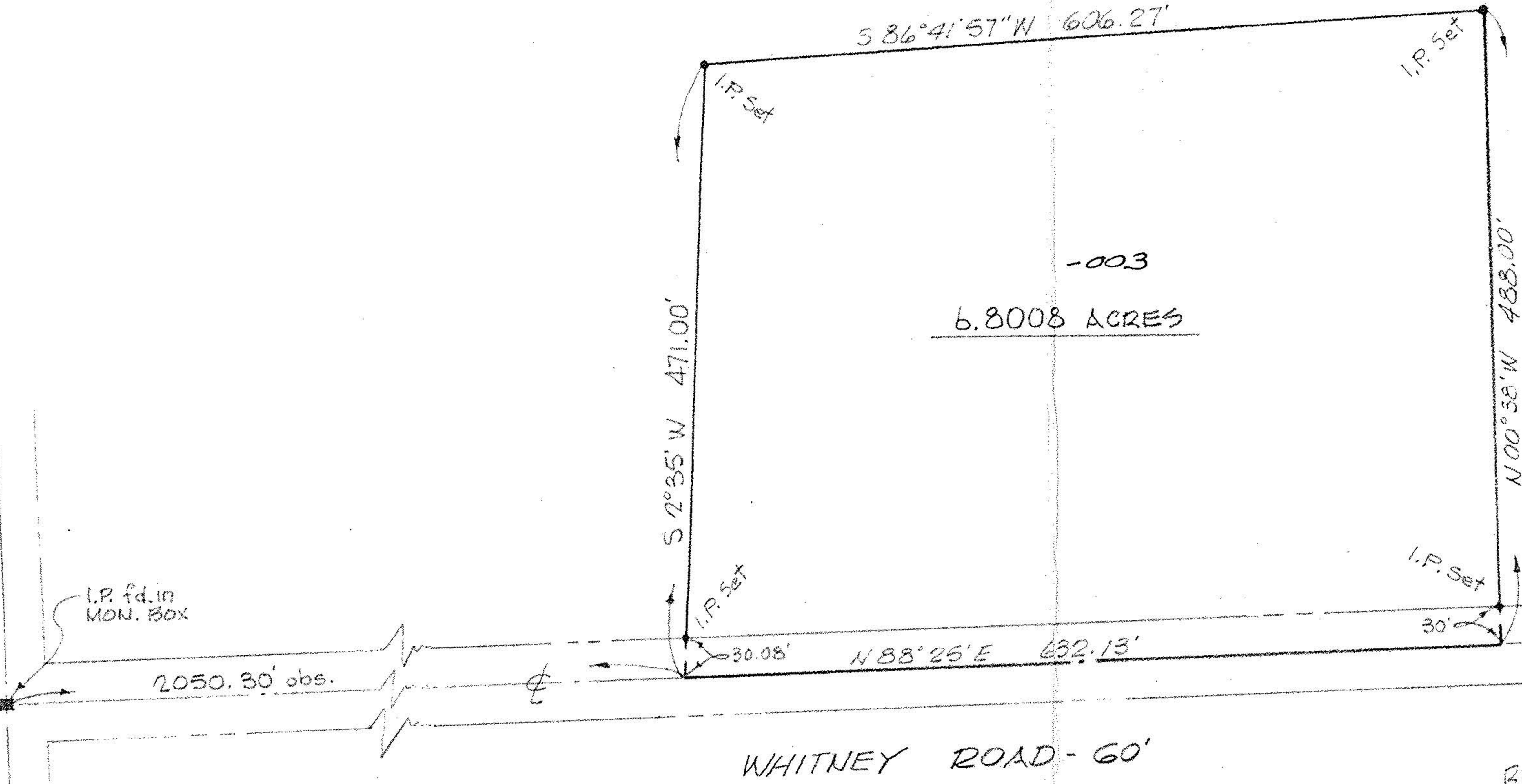

SCALE: 1"=100'

I.P. fd. in MON. BOX

2050.30' obs.

S 2°35' W 471.00'

N 88°25' E 632.13'

N 00°58' W 488.00'

S 86°41'57" W 606.27'

-003
6.8008 ACRES

WHITNEY ROAD - 60'

REF. P4. 14-00-109-000-002

MAP of SURVEY and PROPOSED PARCEL SPLIT
 PREPARED FOR MR. KENNETH BRILL
 PART of ORIGINAL PITTSFIELD TWP. LOT No. 109
 TOWNSHIP of PITTSFIELD, LORAIN COUNTY, OHIO

McGLINCHY and ASSOCIATES INC.
 PROFESSIONAL ENGINEER and SURVEYORS
 110 1/2 MIDDLE AVE. ELYRIA, OHIO
 MAY, 1981 #816773