

PLAT OF SURVEY

FOR

ED BRENNAN

Part of O.L. Lot 107, Pittsfield Twp.  
Lorain County, Ohio

Emmel T. & Juddith Ann Mack  
Vol. 1175, Pg. 158



21493

APPROVED LORAIN CO. MAP DEPT
DATE 9-26-95
PAGE 14-F
BY CAROLYN FRANCIS
# 21493

Edna M. Ahlgrim  
Vol. OR 923, Pg. 384



Scale 1" = 100"

LEGEND:

IRON PIN SET	○
IRON PIN FOUND	●
HUB SET	□
RRS FOUND	▲
RRS SET	△
PK NAIL SET	■

I hereby certify this survey to be correct to the best of my knowledge.

*William L. Fox*  
William L. Fox, P.S. 5878

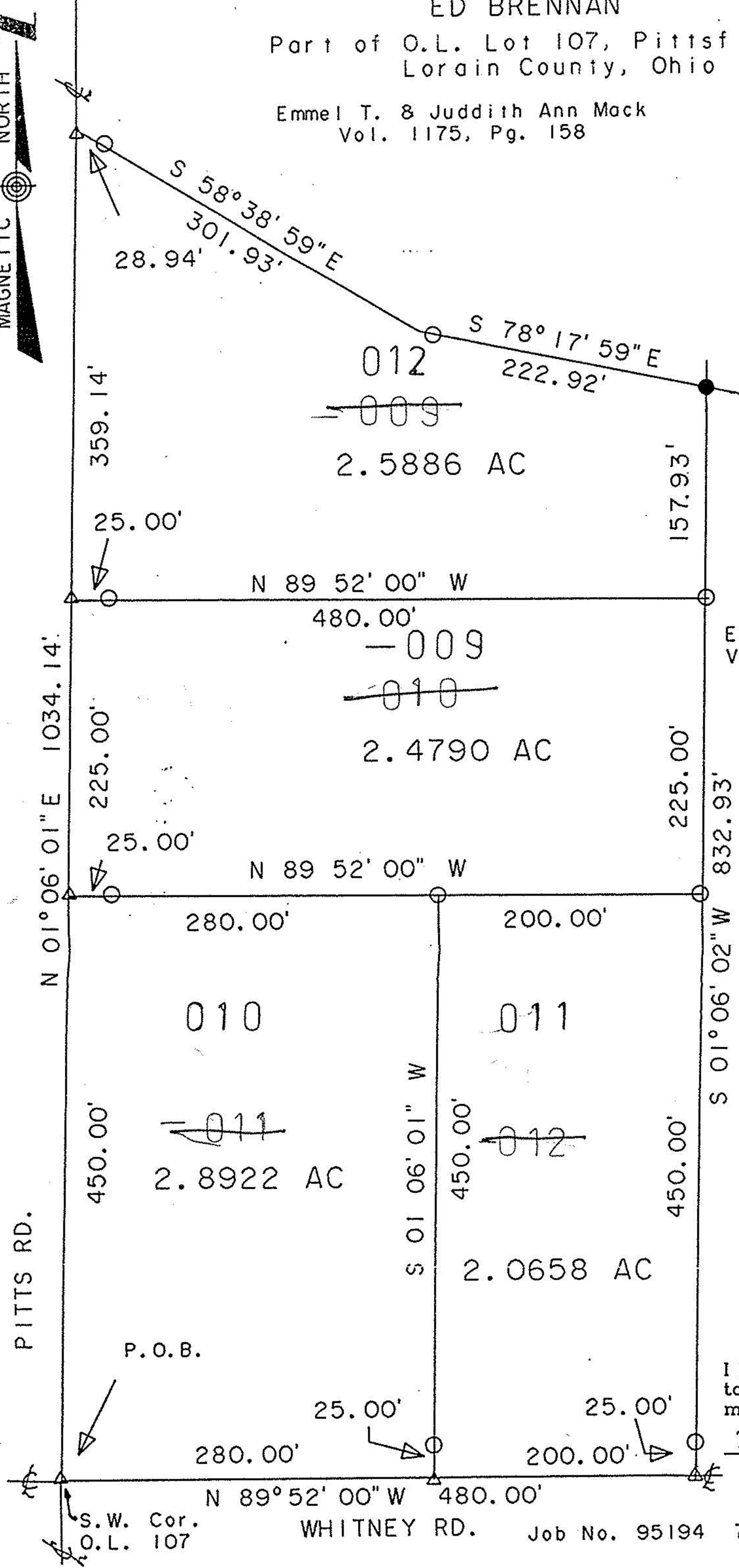

S.W. Cor.  
O.L. 107

WHITNEY RD. Job No. 95194 7/26/95