

IMAGINE I I L NORTH

Emmel T. &
Judith Ann
Mock
Vol. 1175, Pg
158

PLAT OF SURVEY
FOR
EDNA M. AHLGRIM
PART OF O.L. 107 PITTSFIELD TWP.
O.R. 923, PG. 384
LORAIN COUNTY, OHIO

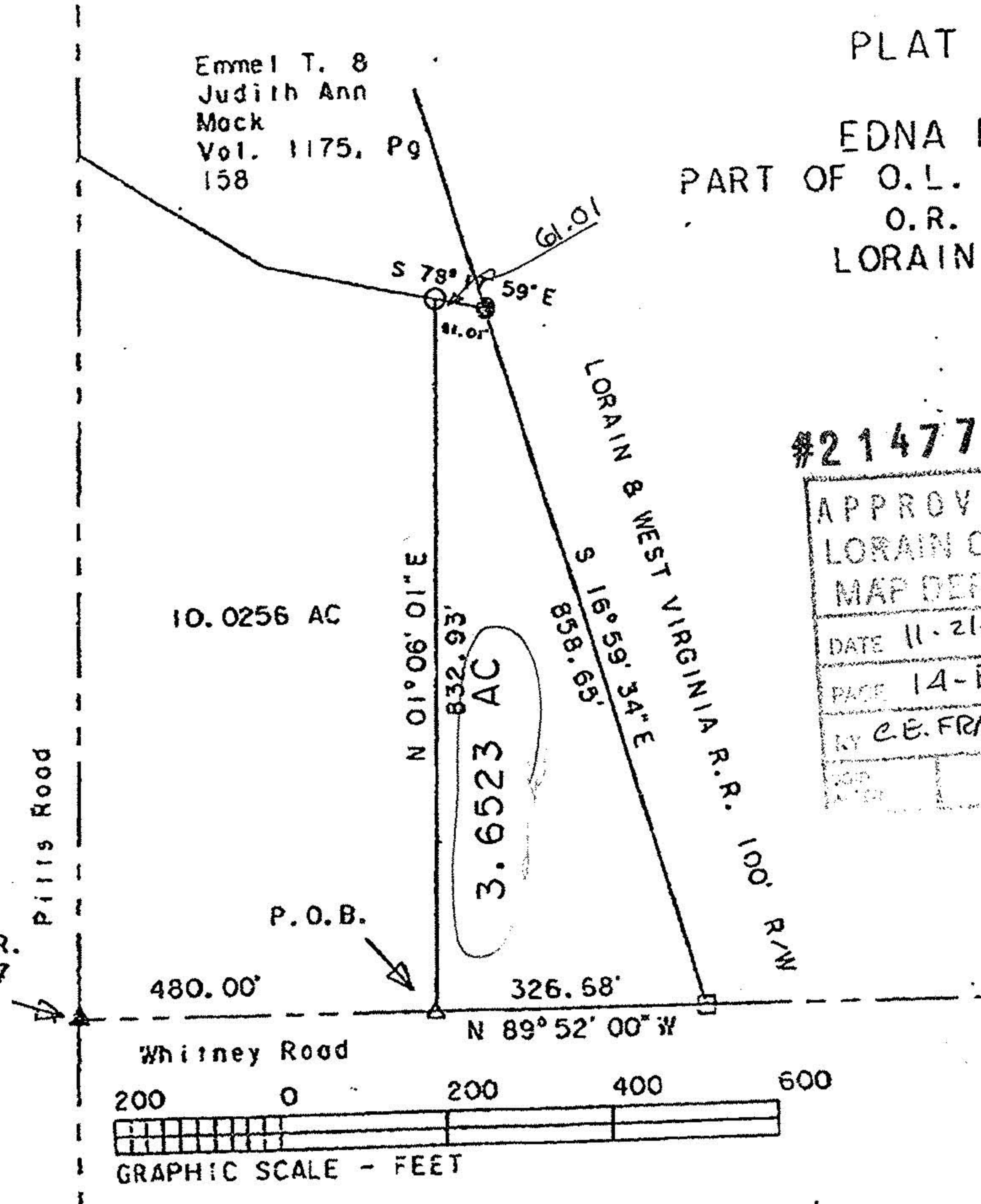

#21477-A

APPROVED
 LORAIN CO.
 MAP DEPT.
 DATE 11-21-95
 PAGE 14-F
 BY C.E. FRANCIS



LEGEND:
 IRON PIN SET ○
 IRON PIN FOUND ⊙
 RRS FOUND ▲
 RRS SET △
 PK NAIL FND./SET □

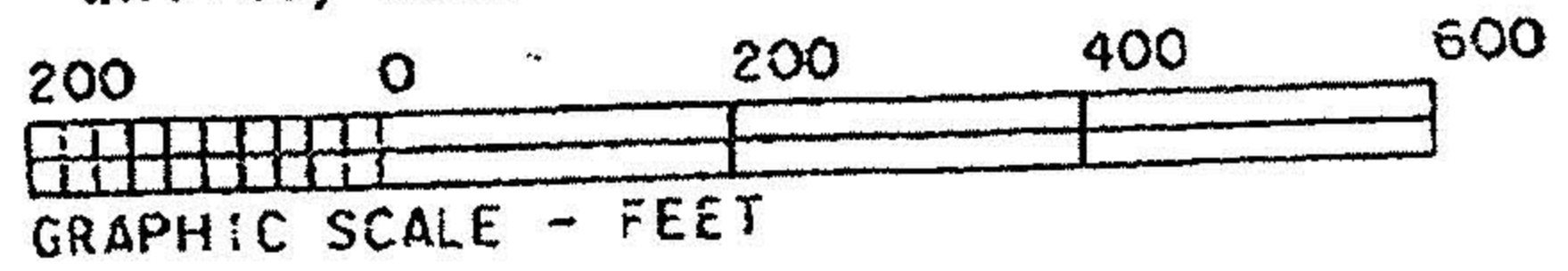

I hereby certify this survey
 to be correct to the best of
 my knowledge.

William L. Fox

William L. Fox, P.S. 5878

AUG-31-95 THU 15:25 NORTHERN SAWINGS & LOGS P.02