

# KLEINODER-SCHMIDT AND ASSOCIATES

ENGINEERS - SURVEYORS - CONSULTANTS IN LAND PLANNING  
ELYRIA - NORWALK - MEDINA OHIO

# SURVEY

Sublot(s) \_\_\_\_\_

Subd'n \_\_\_\_\_

Township PITTSFIELD

Orig. Lot(s) 101

County of LORAIN

Corporation \_\_\_\_\_

Tract \_\_\_\_\_

Sec. \_\_\_\_\_

State of Ohio \_\_\_\_\_

#5 WHITNEY RD.

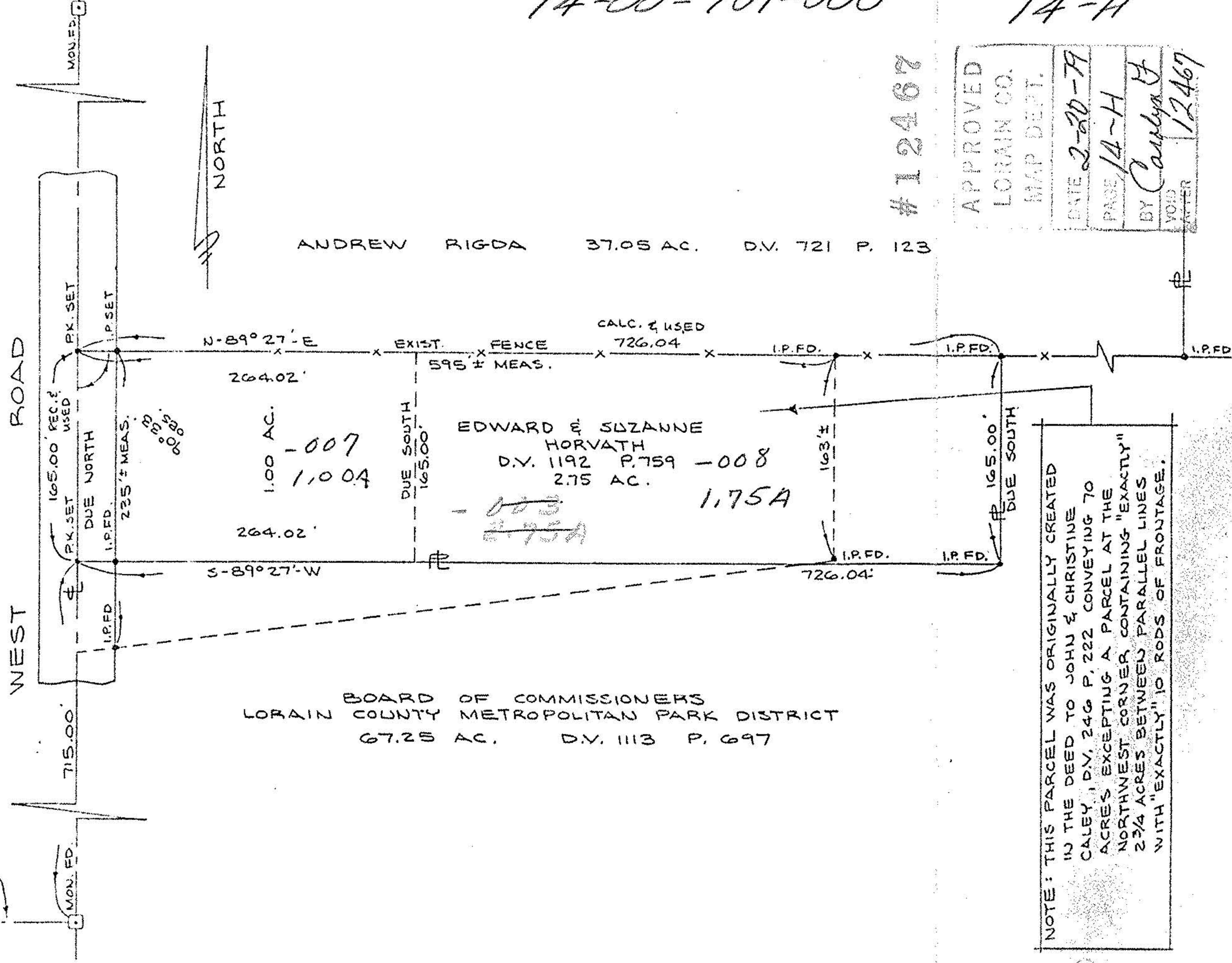

BOARD OF COMMISSIONERS  
LORAIN COUNTY METROPOLITAN PARK DISTRICT  
67.25 AC. D.V. 1113 P. 697

EDWARD & SUZANNE  
HORVATH  
D.V. 1192 P. 759 - 008  
2.75 AC.  
1.75A

1.00 AC.  
- 007  
1.00A

ANDREW RIGDA 37.05 AC. D.V. 721 P. 123

14-00-101-000

14-H

# 12467

APPROVED  
LORAIN CO.  
MAP DEPT.

DATE 2-20-79

PAGE 1A-H

BY Carlyssa J.

VOID AFTER 12467

NOTE: THIS PARCEL WAS ORIGINALLY CREATED  
IN THE DEED TO JOHN & CHRISTINE  
CALEY, D.V. 246 P. 222 CONVEYING 70  
ACRES EXCEPTING A PARCEL AT THE  
NORTHWEST CORNER CONTAINING "EXACTLY"  
2 3/4 ACRES BETWEEN PARALLEL LINES  
WITH "EXACTLY" 10 RODS OF FRONTAGE.

Prepared for:

ED HORVATH  
17853 WEST ROAD  
WELLINGTON, OHIO 44090

Scale: 1" = 100'

Date: AUG 28, 1978

Dr. by: ASL

Job No 76-335

REV. 1-12-79  
REV. 11-9-78

14 LOT 101