

SURVEY & LOT SPLIT
FOR

CHARLES F. MOEHL IRREVOCABLE TRUST

PART OF ORIGINAL LOT 22 OF THE GORE STRIP
TOWNSHIP OF CAMDEN COUNTY OF LORAIN STATE OF OHIO

SCALE 1" = 200' JUNE 1994

LAUNDON · SIMON · CAHL & ASSOC.
ENGINEERS SURVEYORS
110 MIDDLE AVE. ELYRIA, OHIO
(216) 322-7625

Job No. 94-2589
F.B. 233 P 12/13

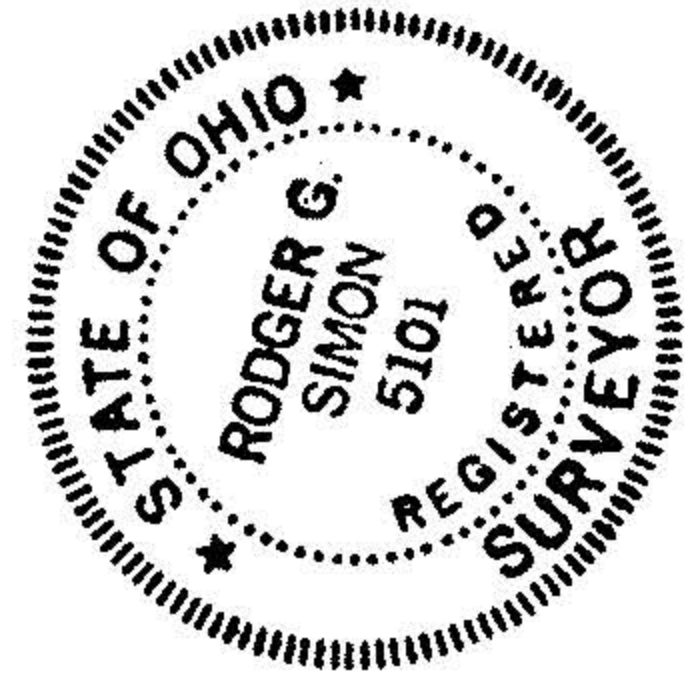

• = I.P. Fcd.
⊙ = I.P. Set
▲ = R.R.S. Fcd.

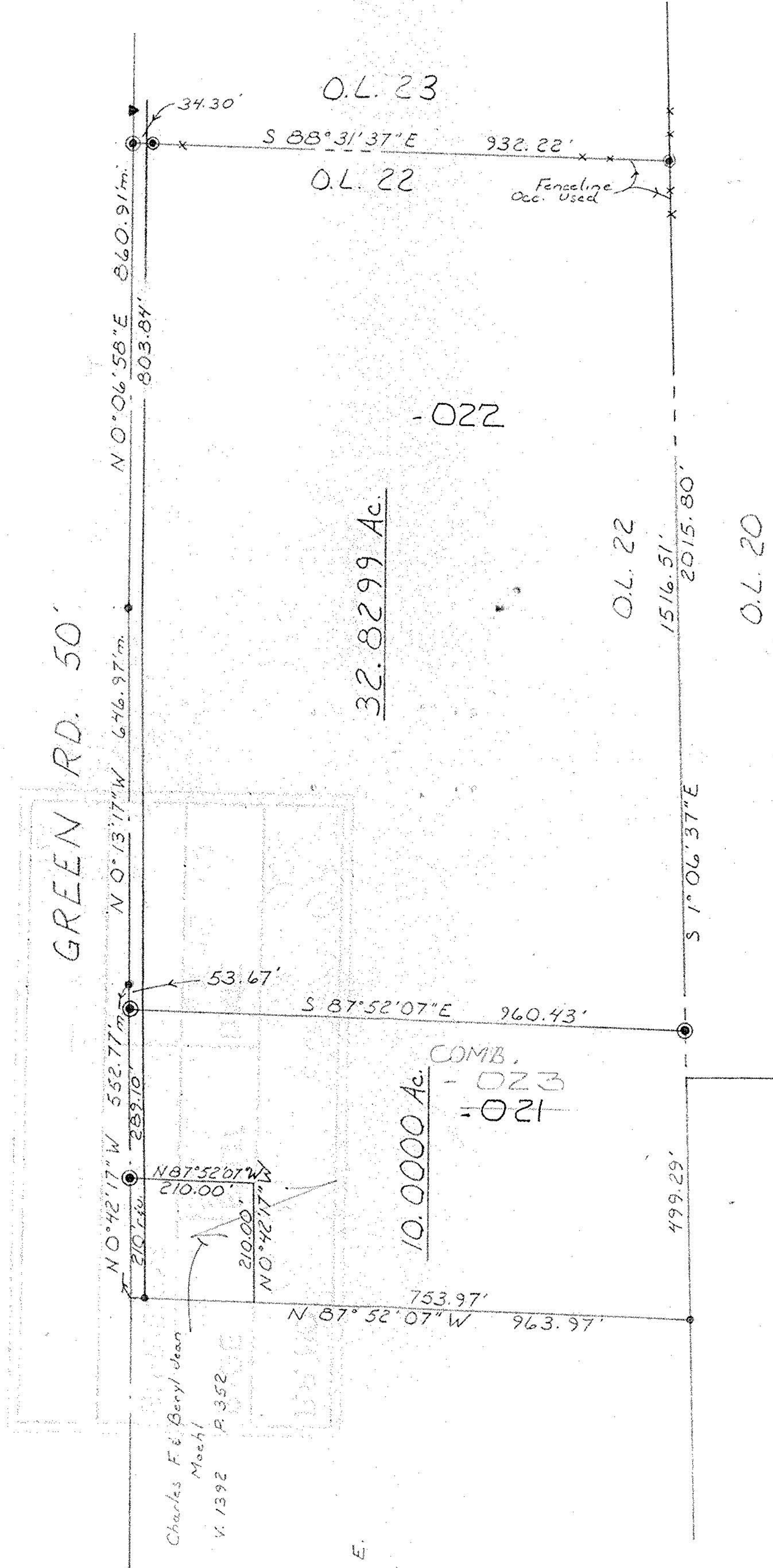

GREEN RD. 50'

32.8299 Ac.

10.0000 Ac.
COMB.
- 023
- 021

Charles F. & Beryl Jean
Moehl
V. 1392 P 352

Donald H. & Marion E.
Worcester
V. 1371 P 25

21071

APPROVED LORAIN CO. MAP DEPT
DATE 10-17-94
PAGE 13-A
BY CAROLYN FRANCIS
21071

13 - 20 - 022 - 000