



LAUNDON • SIMON • CAHL & ASSOC., INC.
 PROFESSIONAL LAND SURVEYORS
 110 MIDDLE AVE., ELYRIA, O. 44035

SURVEY FOR:

ROLAND G. MILLER

Orig. Lot No. 21	City of	Date JULY, '97 Scale 1" = 150'
Orig. Sec No.	Village of	Dwn. by R.G.S. Chkd. by R.C.
Tract GORE STRIP	County of LORAIN	Job No. 97-2949 F.B.242/A-5
Township of CAMDEN	State of Ohio	Printed

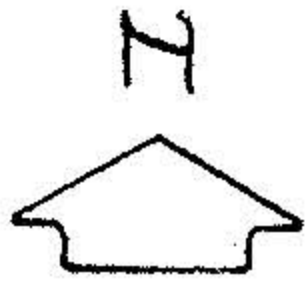

NOTE: NO DWELLINGS EXIST ON
 PROPERTY CLOSER THAN 60'
 TO ANY R.

RMDR. of -002
 90.35 Ac. Calc.

WLY. LINE of
 LORAIN COUNTY

#22301

APPROVED
 LORAIN CO.
 MAP DEPT

DATE 10/10/97

PAGE 13-A

BY K. Colbert

WAKEMAN - LAGRANGE - RICHFIELD RD. 60'

I.P. Fd. Bent
 8" Deep - Used

303

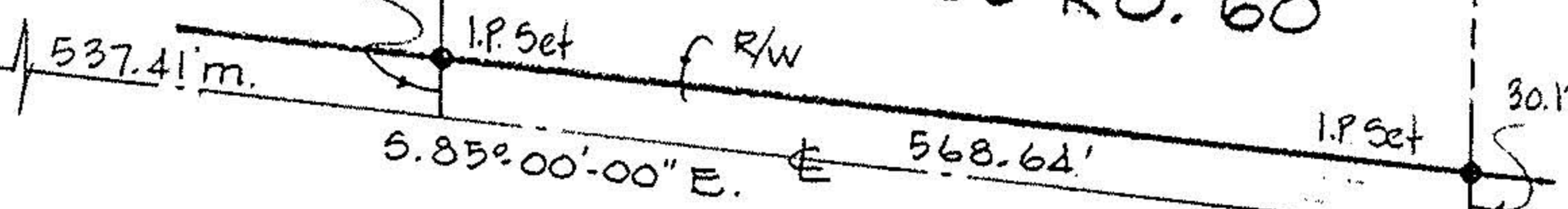

ELY. LN. of
 O.L. 21 GORE
 STRIP

9.6520 Ac. ±

5.85°00'00" E. ± 568.64'

I.P. Set

30.12'