

No. 01248

APPROVED
LORAIN CO.
MAP DEPT

DATE 11-7-02

PAGE 13-F

BY J. Hatfield

X 02-01248

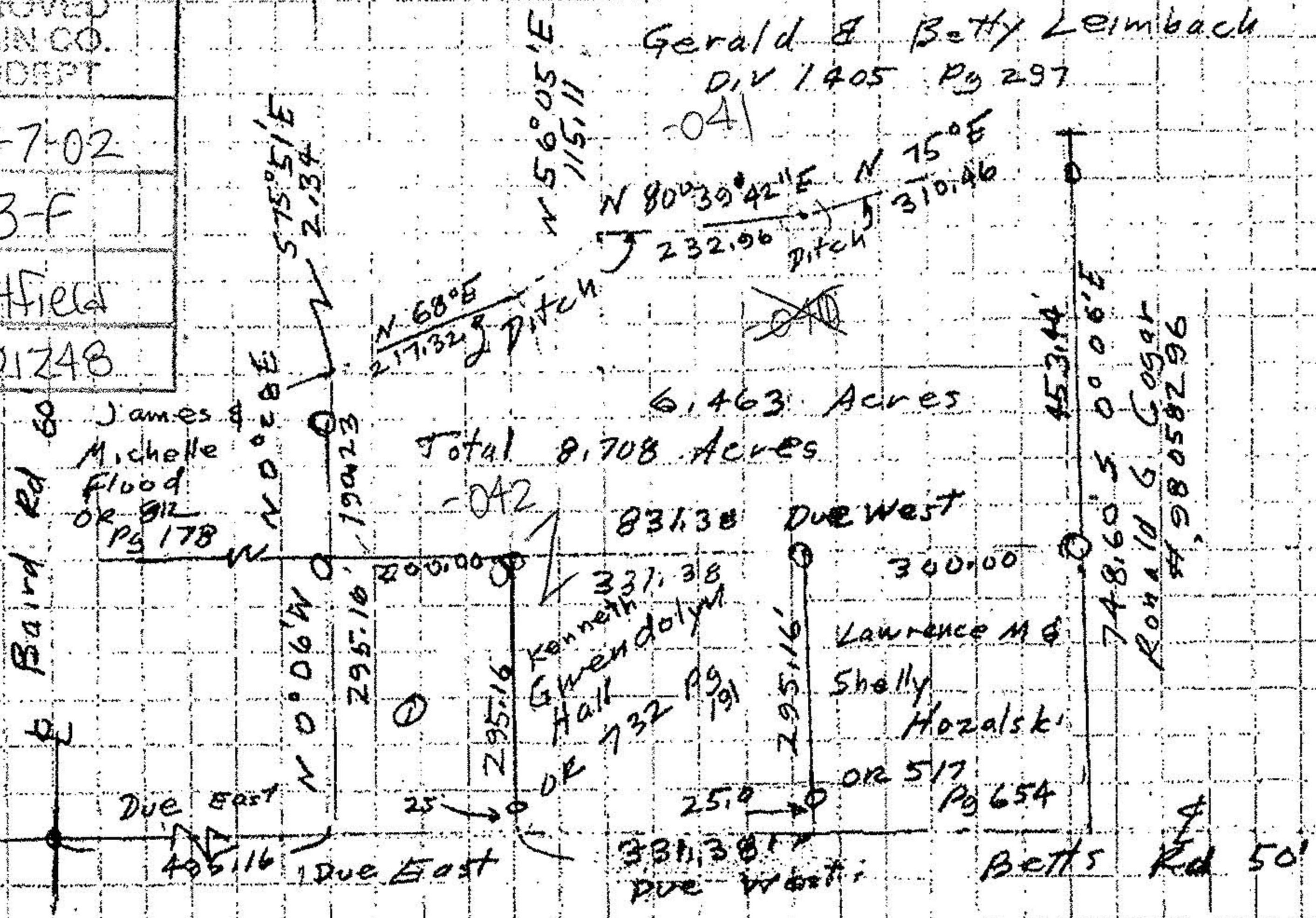

Lawrence & Nettie Beckett DIV 1 PG 688

0.1000 pins Ed
0.1000 pins set

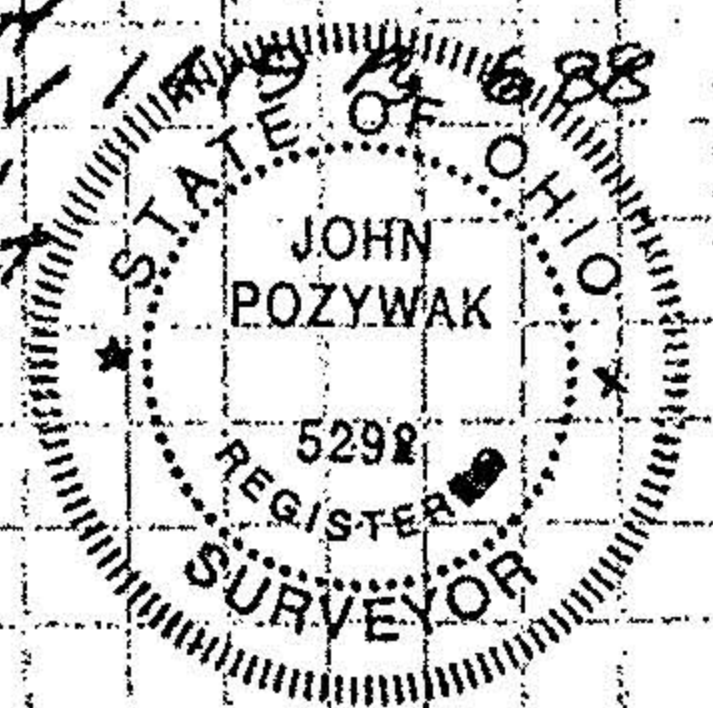

Survey of parcel split
for Kenneth Hall
Tract 9 Original Lot 34
Camden Township
scale 1"=200 Sept 2002

John Pozywak