

#22490
APPROVED
LORAIN CO.
MAP DEPT
DATE 4-1-98
PAGE 13-A
BY K. Colbert
#22490

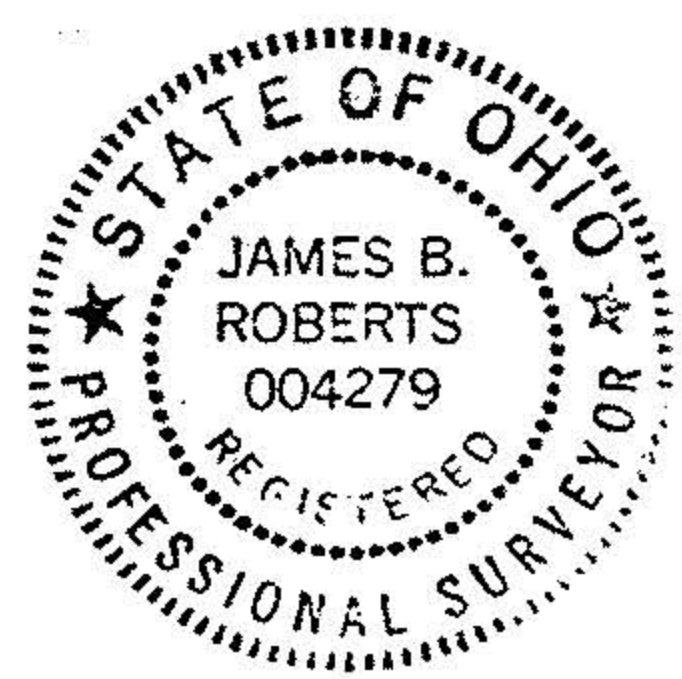

MAP OF PARCEL SPLIT SURVEY
PREPARED FOR BRIAN FORTUNE

PART OF ORIG. CAMDEN TWP. LOT 22, TRACT II
LORAIN COUNTY, OHIO

K. E. McCARTNEY & ASSOCIATES

REF: SPLIT FROM RP. # 13-11-022-000-013

FEB. 1998

#985725-B

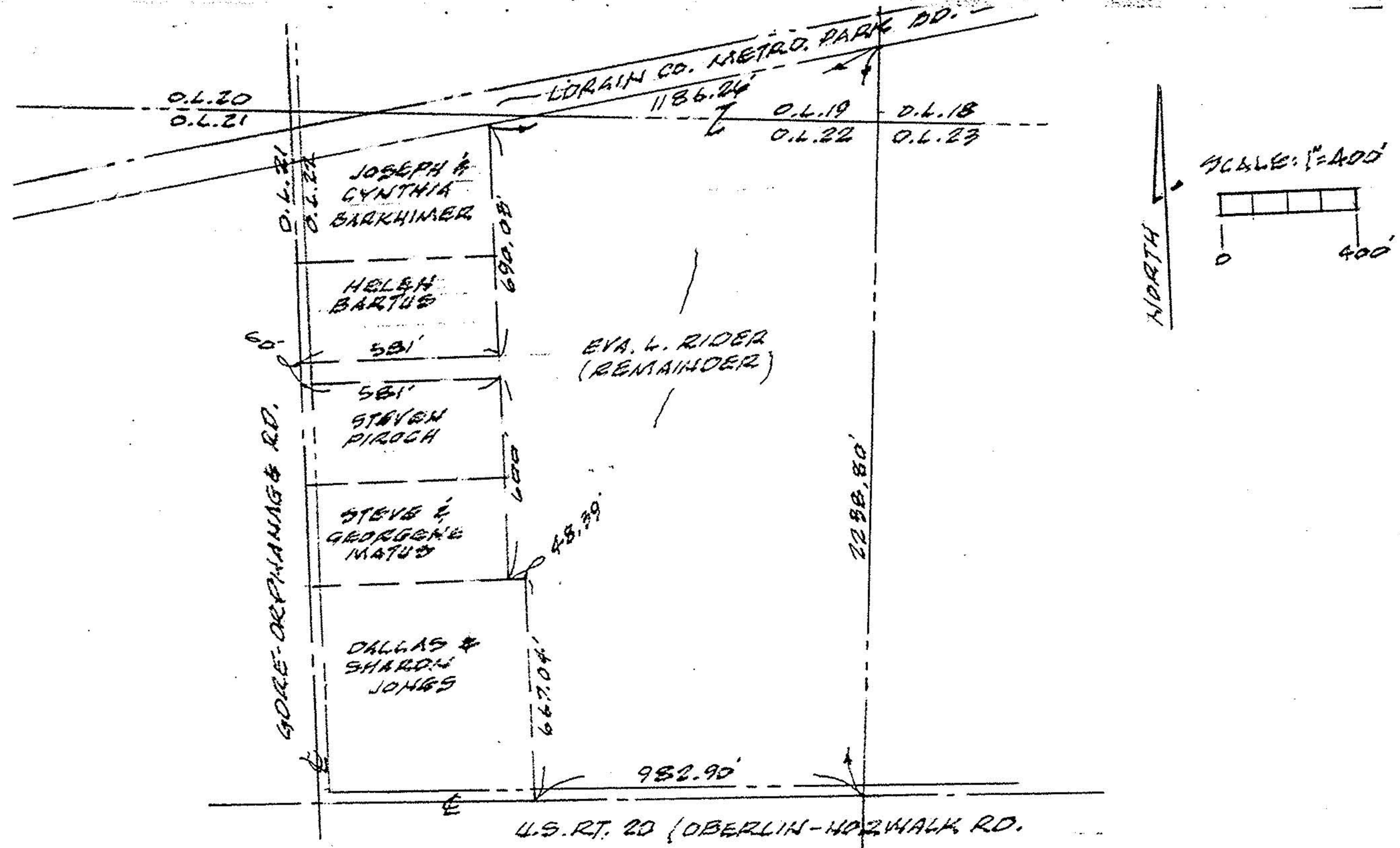

MAP OF REMAINING ACREAGE
PREPARED FOR BRIAN FORTUNE

PART OF ORIG. CAMDEN TWP. LOT 22, TRACT II
LORAIN COUNTY, OHIO

K. E. McCARTNEY & ASSOCIATES

FEB. 1998

#985725-B