

MAP OF REMAINING ACREAGE  
PREPARED FOR BRIAN FORTUNE

PART OF ORIG. CAMDEN TWP. LOT 22, TRACT II  
 LORAIN COUNTY, OHIO

**K. E. McCARTNEY & ASSOCIATES**  
 FEB. 1998 #985725-D

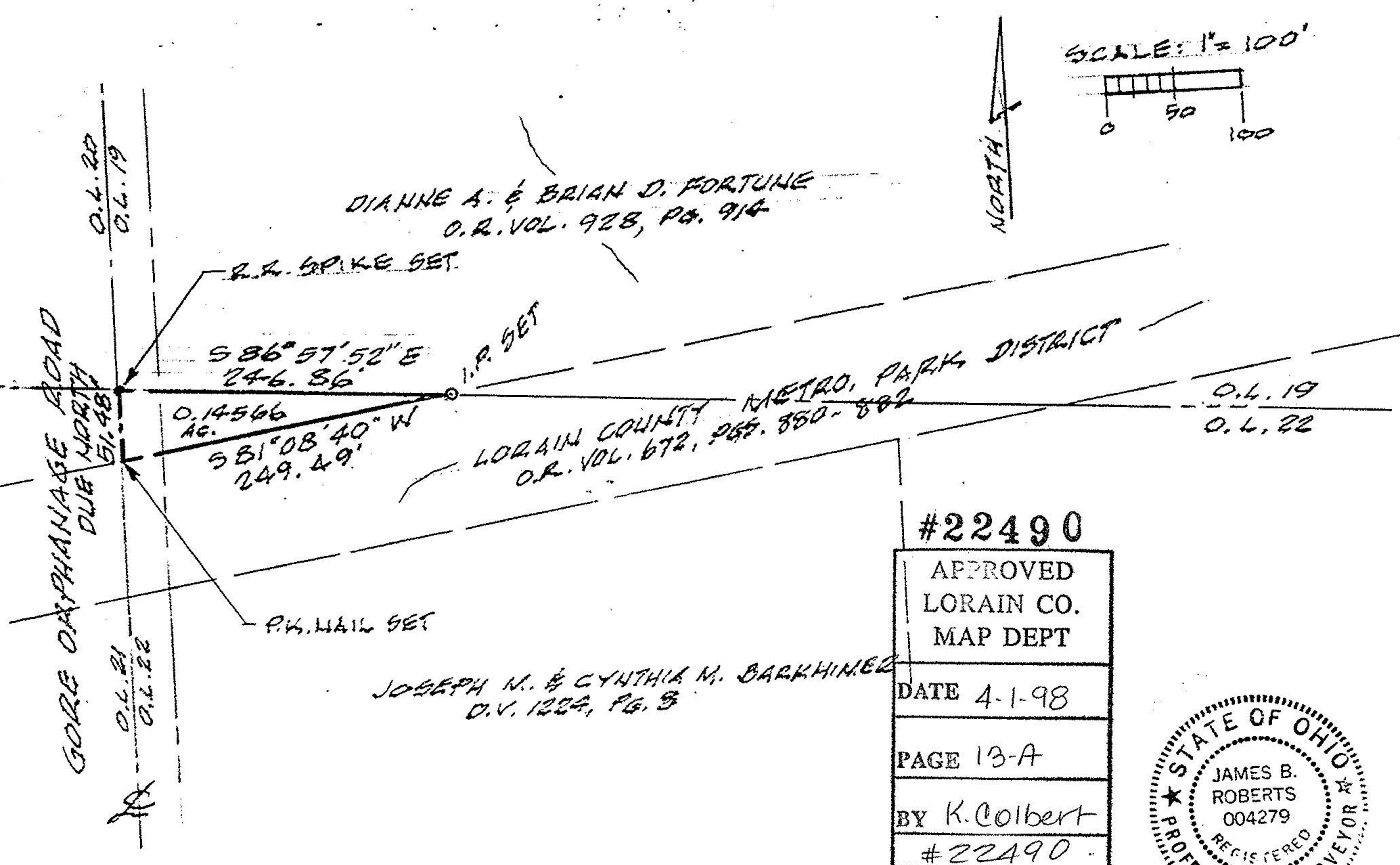

#22490  
 APPROVED  
 LORAIN CO.  
 MAP DEPT  
 DATE 4-1-98  
 PAGE 13-A  
 BY K. Colbert  
 #22490

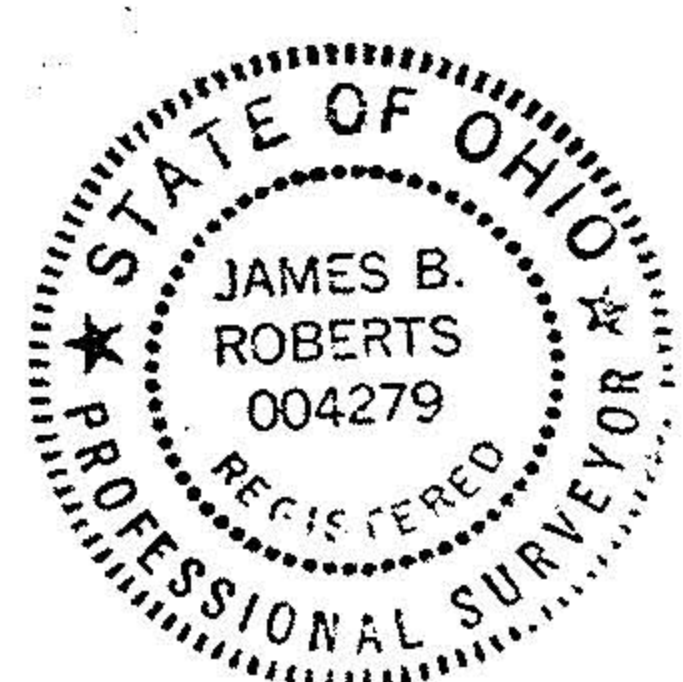

MAP OF PARCEL SPLIT SURVEY  
PREPARED FOR BRIAN FORTUNE

PART OF ORIG. CAMDEN TWP. LOT 22, TRACT II  
 LORAIN COUNTY, OHIO

**K. E. McCARTNEY & ASSOCIATES**  
 FEB. 1998 #985725-D

REF: SPLIT FROM P.P. # 13-11-022-000-013