#18969

023-

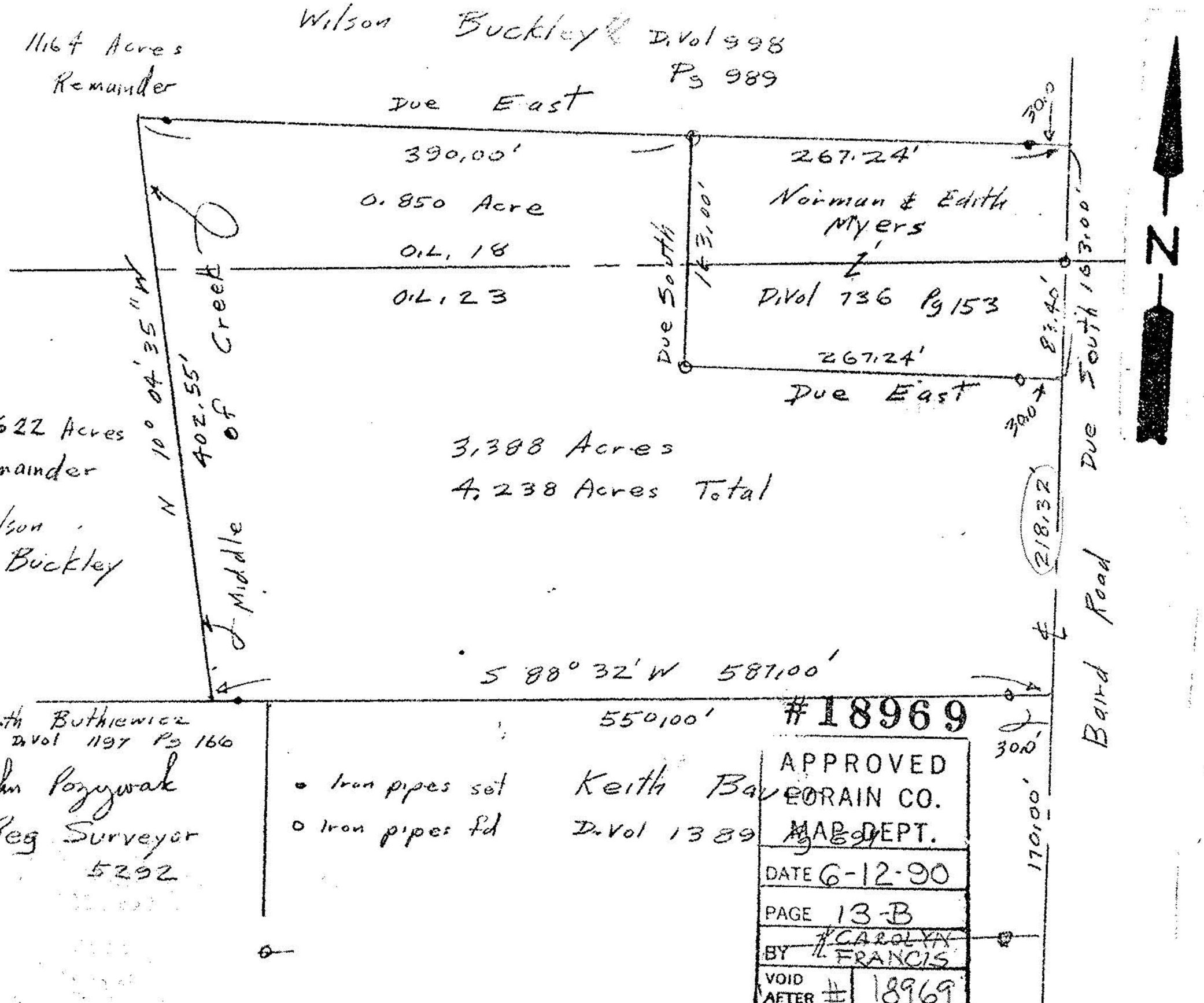

#18969

APPROVED
LORAIN CO.
MAP DEPT.
DATE 6-12-90
PAGE 13-B
BY CAROLYN FRANCIS
VOID AFTER # 18969

Survey for
Joe Yakunovich
Part of Original Lot 18 and 23
Tract 11 Camden Township
Lorain County, Ohio
Scale 1" -- 100'

May 16, 1990