

13-A 13-11-022-000-012

#12592

PLAT OF SURVEYS FOR  
MRS. EVA L. RIDER

ORIGINAL LOT NO. 22 TRACT NO. 11  
CAMDEN TWP. - LORAIN COUNTY - OHIO

SCALE: 1" = 120'

PARCELS 1-2-3 & 4 SURVEYED AUGUST-1978  
Gary E. Penfound Reg. Surveyor No. 9957

NOTES: ● indicates iron pin set.  
○ indicates railroad spike set in  
pavement unless otherwise designat

N

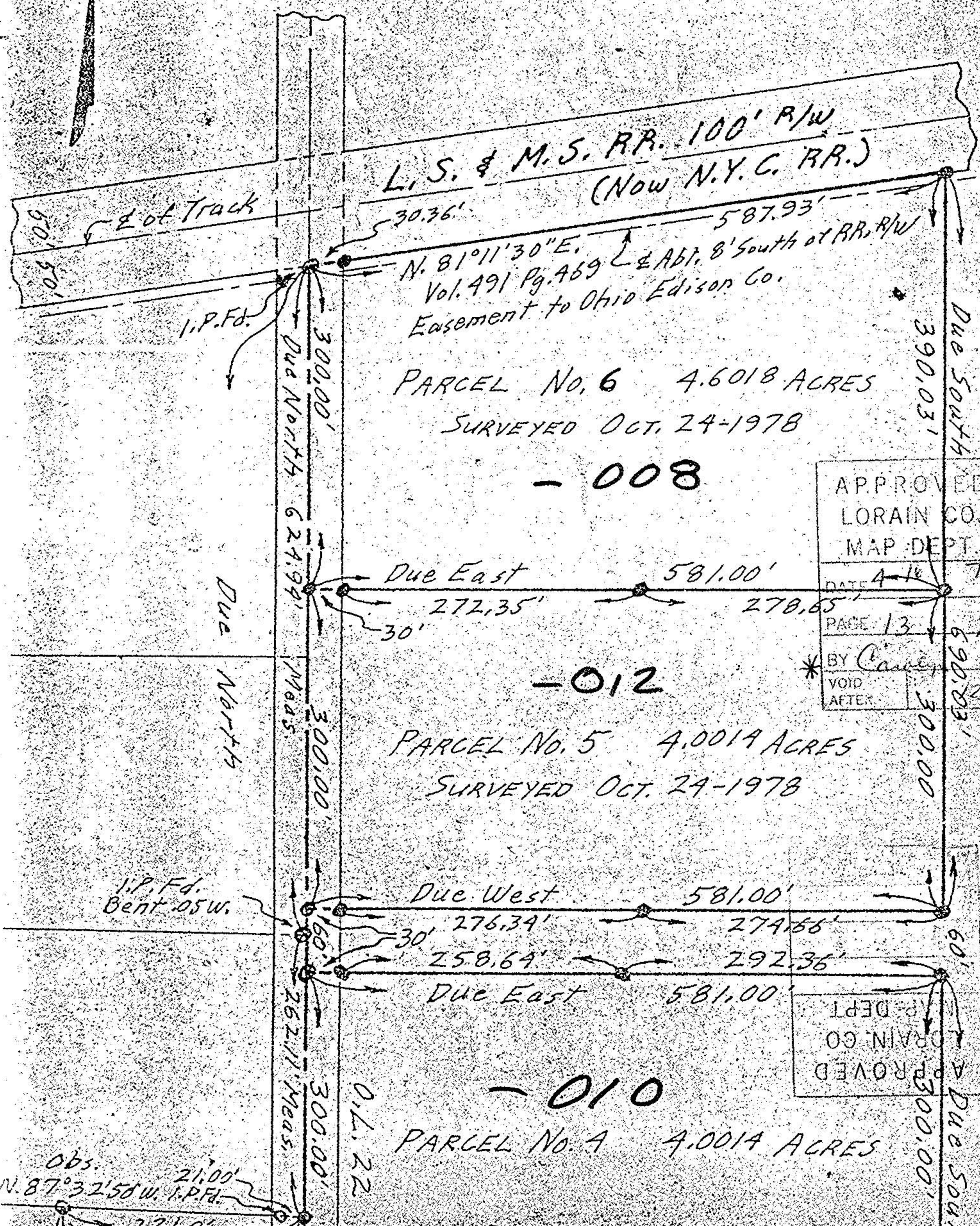

L.S. & M.S. RR. 100' R/W  
(Now N.Y.C. RR.)

N. 81°11'30"E. 587.93'  
Vol. 491 Pg. 469 & Abt. 8' South of RR. R/W  
Easement to Ohio Edison Co.

PARCEL No. 6 4.6018 ACRES  
SURVEYED OCT. 24-1978

- 008

APPROVED
LORAIN CO.
MAP DEPT.
DATE 4-16-79
PAGE 13 A
BY Carey
VOID AFTER 12592

- 012

PARCEL No. 5 4.0014 ACRES  
SURVEYED OCT. 24-1978

- 010

PARCEL No. 4 4.0014 ACRES

Obs. 21.00'  
N. 87°32'50" W. I.P.Fd.