

PLAT OF SURVEYS FOR
MRS. EVA L. RIDER

ORIGINAL LOT NO. 22 TRACT NO. 11
CAMDEN TWP. - LORAIN COUNTY - OHIO

SCALE: 1" = 120'

PARCELS 1-2-3&4 SURVEYED AUGUST-1978
Gary E. Penfound Reg. Surveyor No. 445

NOTES: ● indicates iron pin set.
○ indicates railroad spike set in
pavement unless otherwise designed.

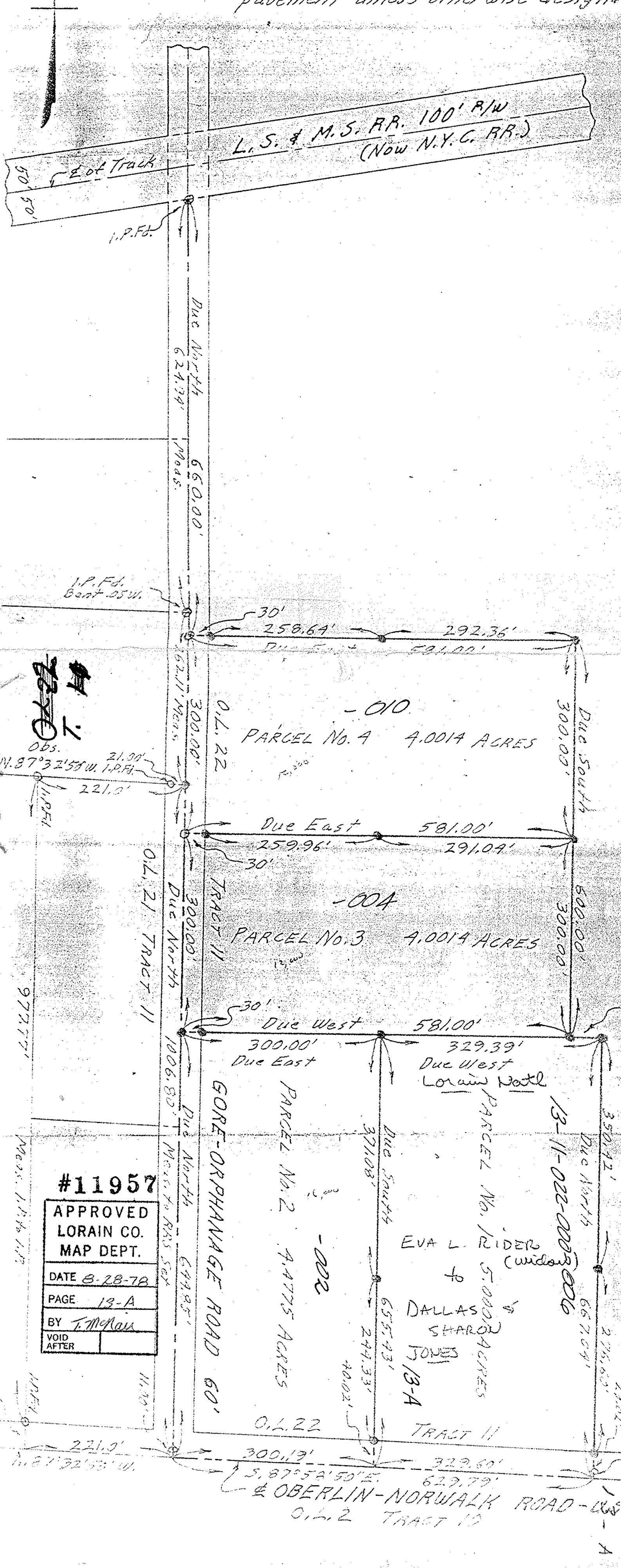

#11957
APPROVED
LORAIN CO.
MAP DEPT.
DATE 8-28-78
PAGE 13-A
BY T. McNamee
VOID AFTER

EVA L. RIDER
(widow)
&
DALLAS SHARON
JONES
13-A
5.0000 ACRES

OBERLIN-NORWALK ROAD -
O.L. 2 TRACT 10