

13-09-024
 13-9
 Frank R. Searls
 D. Vol. 386 Pg. 104
 13-11-124-111-11

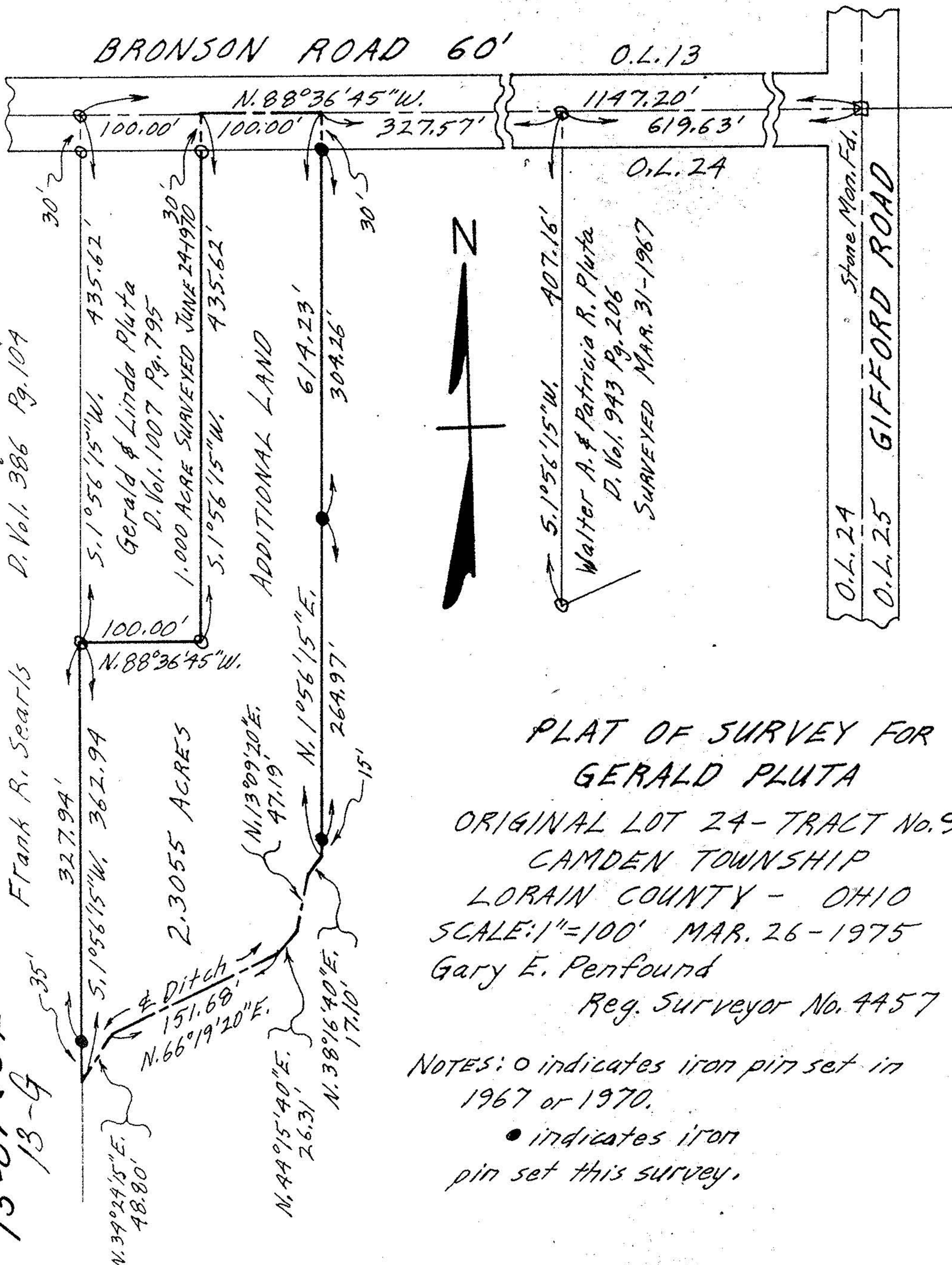

PLAT OF SURVEY FOR
 GERALD PLUTA
 ORIGINAL LOT 24 - TRACT No. 9
 CAMDEN TOWNSHIP
 LORAIN COUNTY - OHIO
 SCALE: 1" = 100' MAR. 26 - 1975
 Gary E. Penfound
 Reg. Surveyor No. 4457

NOTES: ○ indicates iron pin set in
 1967 or 1970.
 ● indicates iron
 pin set this survey.