

13-09-024  
13-G

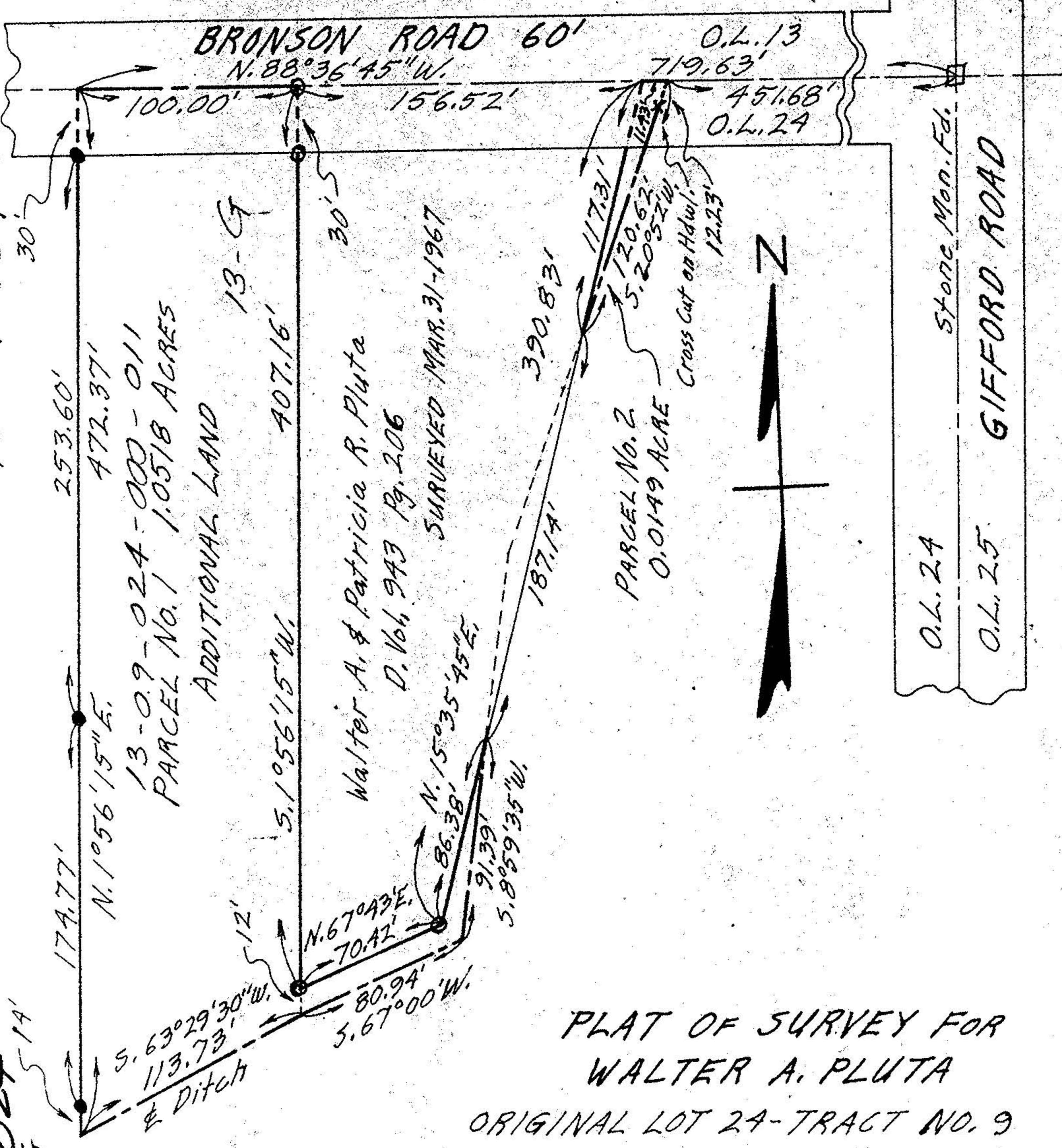

PLAT OF SURVEY FOR  
 WALTER A. PLUTA  
 ORIGINAL LOT 24-TRACT NO. 9  
 CAMDEN TOWNSHIP  
 LORAIN COUNTY - OHIO  
 SCALE: 1" = 60' MAR. 28-1975.  
 Gary E. Penfound  
 Reg. Surveyor No. 4457

NOTES: ○ indicates iron pin set in 1967.  
 ● indicates iron pin set this survey.