

Frank R. Searls D. Vol. 386 Pg. 104

# BRONSON ROAD 60'

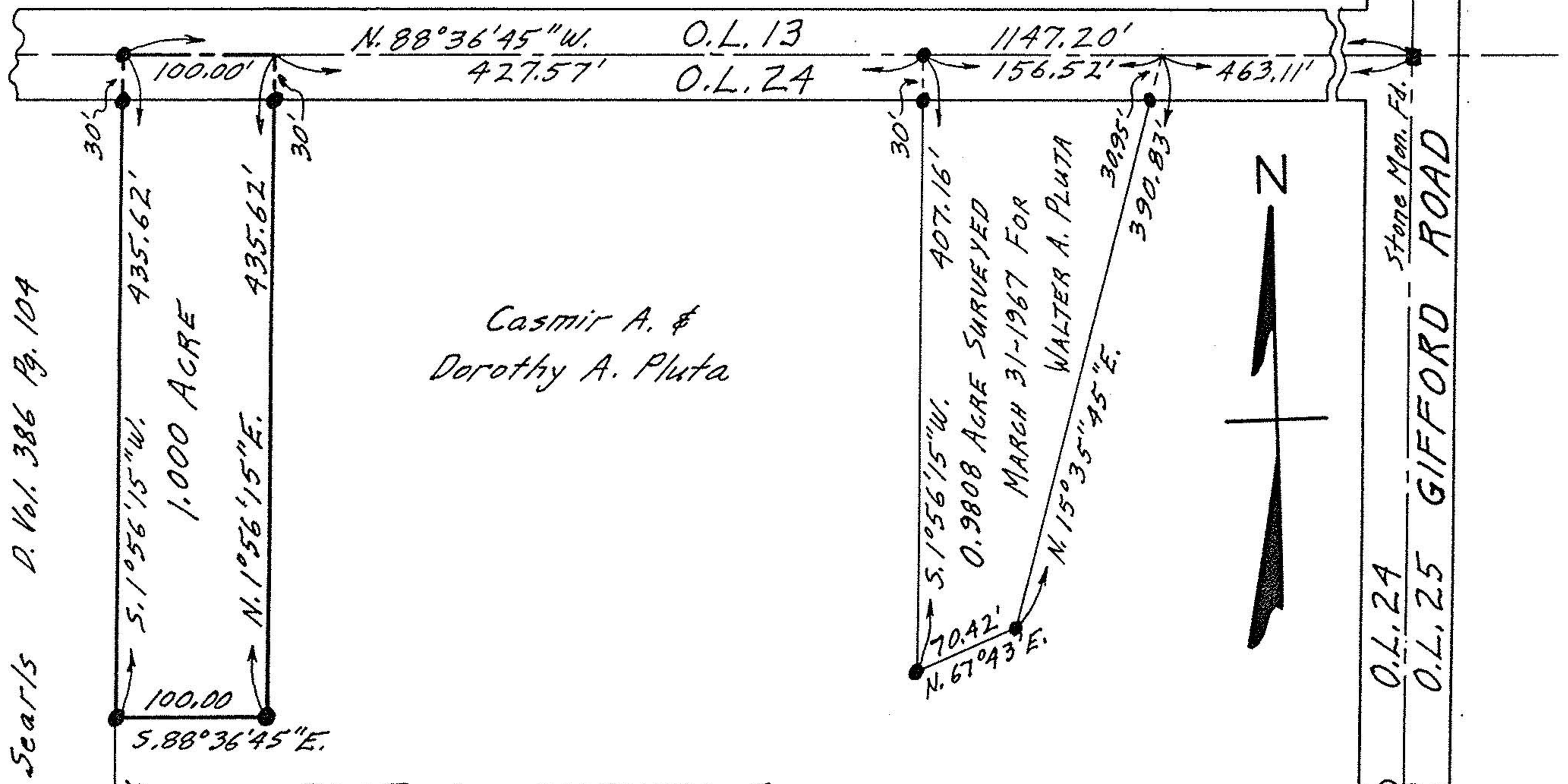

Casmir A. &  
Dorothy A. Pluta

## PLAT OF SURVEY FOR GERALD PLUTA

ORIGINAL LOT NO. 24 - TRACT NO. 9  
CAMPDEN TWP. - LORAIN COUNTY - OHIO

SCALE: 1" = 100' JUNE 24 - 1970

Gary E. Penfound Reg. Surveyor No. 4457

NOTE: ● indicates  
iron pin set.