

BRONSON ROAD 60'

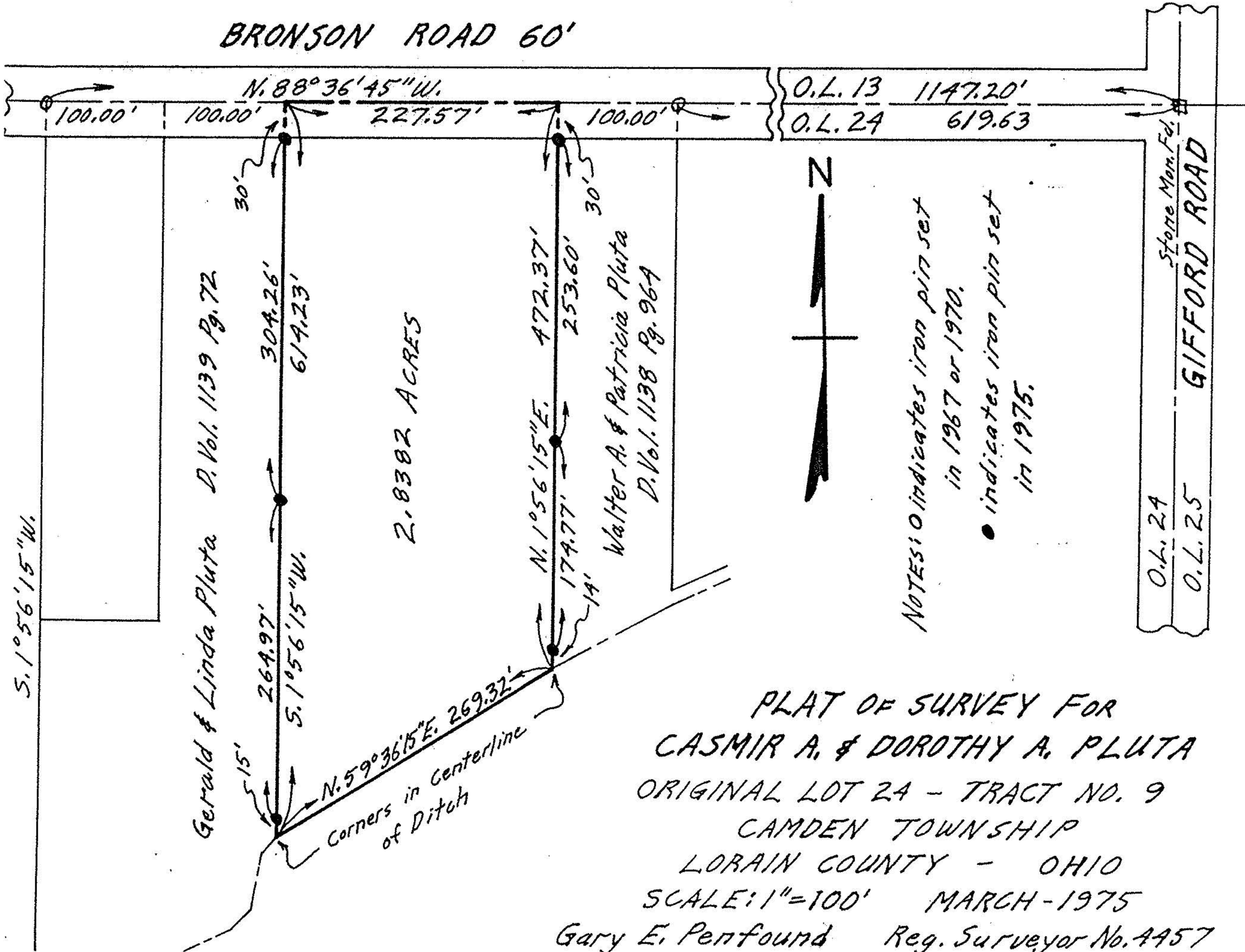

S. 1° 56' 15" W.

Gerald & Linda Pluta D. Vol. 1139 Pg. 72

2.8382 ACRES

Walter A. & Patricia Pluta  
D. Vol. 1138 Pg. 96A



NOTES: ○ indicates iron pin set  
in 1967 or 1970.  
● indicates iron pin set  
in 1975.

PLAT OF SURVEY FOR  
CASMI R A. & DOROTHY A. PLUTA  
ORIGINAL LOT 24 - TRACT NO. 9  
CAMDEN TOWNSHIP  
LORAIN COUNTY - OHIO  
SCALE: 1" = 100' MARCH - 1975

Gary E. Penfound Reg. Surveyor No. 4457

O.L. 24  
O.L. 25

Stone Mon. Rd.  
GIFFORD ROAD

O.L. 13 1147.20'  
O.L. 24 619.63

N. 88° 36' 45" W.  
100.00' 100.00' 227.57' 100.00'

30' 30' 30'  
304.26' 619.23'  
264.97' S. 1° 56' 15" W.  
N. 59° 36' 15" E. 269.32'  
N. 1° 56' 15" E. 472.37'  
174.77' 253.60'  
14'