

NOTES: o indicates iron pin previously set.
 • indicates iron pin set on these surveys.

O.L. 13 BRONSON ROAD
 O.L. 24 Stone Man. Fd. Nov. 1966

Gary E. Penfound Reg. Surveyor No. 4457

Corner in Ditch is S. 1°40'20"W. 0.39' from SW Corner Gerald & Linda Pluta by O. Vol. 1139 Pg. 72

Wesley F. Swiers
 Parcel No. 2 D. Vol. 1112 Pg. 19

Parcel No. 1
 D. Vol. 1112 Pg. 19

Wesley F. Swiers

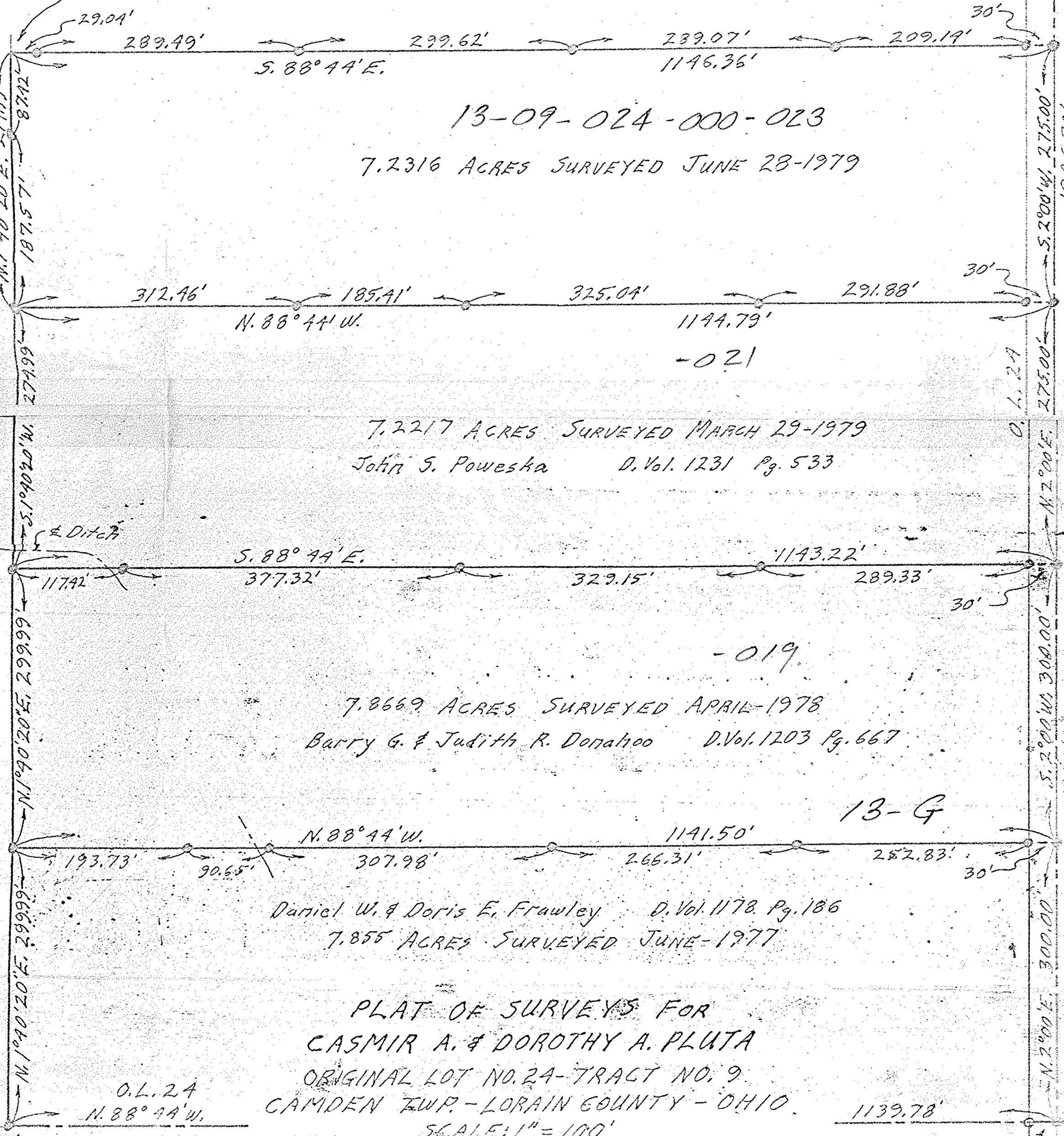

13-09-024-000-023

7.2316 ACRES SURVEYED JUNE 28-1979

7.2217 ACRES SURVEYED MARCH 29-1979

John S. Poweska D. Vol. 1231 Pg. 533

7.8669 ACRES SURVEYED APRIL-1978

Barry G. & Judith R. Donahoo D. Vol. 1203 Pg. 667

Daniel W. & Doris E. Frawley D. Vol. 1178 Pg. 186

7.855 ACRES SURVEYED JUNE-1977

PLAT OF SURVEYS FOR
 CASMIR A. & DOROTHY A. PLUTA
 ORIGINAL LOT NO. 24-TRACT NO. 9
 CAMDEN TWP. - LORAIN COUNTY - OHIO.

SCALE: 1" = 100'

5-8/ O.L. 31

13-09-024-000-021

13-09-024-000-019

N
 ↑

GIFFORD ROAD

5,200.00'

5,200.00'

5,200.00'