

- NOTES:
1. NORTH BASED ON A ASSUMED MERIDIAN FOR THE PURPOSE OF DESCRIBING ANGLES ONLY.
  2. THIS SUEVEY BASED ON LORAIN Co. DEED, PLAT & SURVEY RECORDS.
  3. ERROR OF CLOSURE:  
PARCEL "A" 1: 10,000

- LEGEND:
- EXIST. MONUMENT
  - ⊙ NEW MONUMENT
  - M. MEASURED
  - PROPERTY LINE

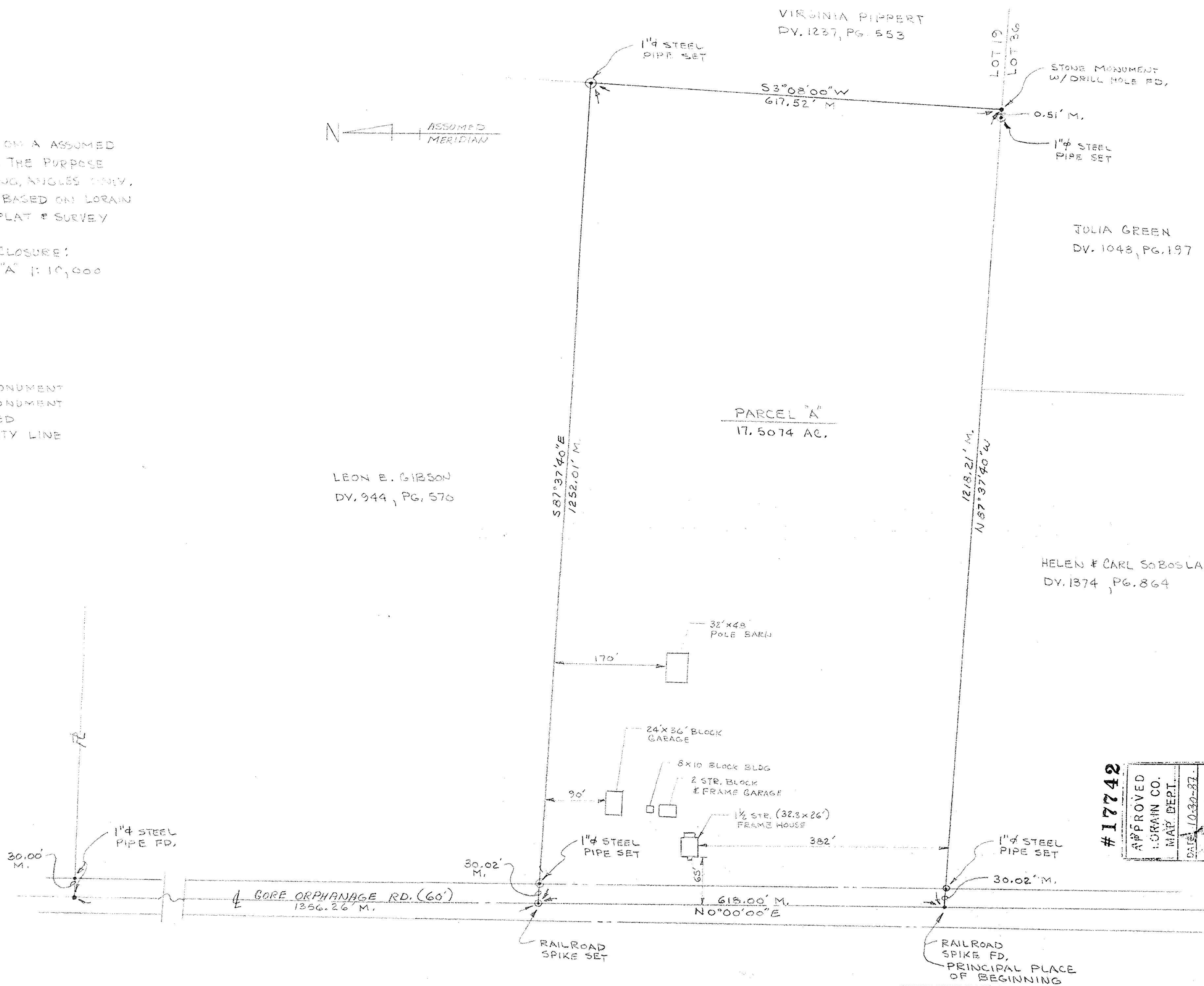

*William Lee Spencer*  
WILLIAM LEE SPENCER  
REG. SURVEYOR No. 6561

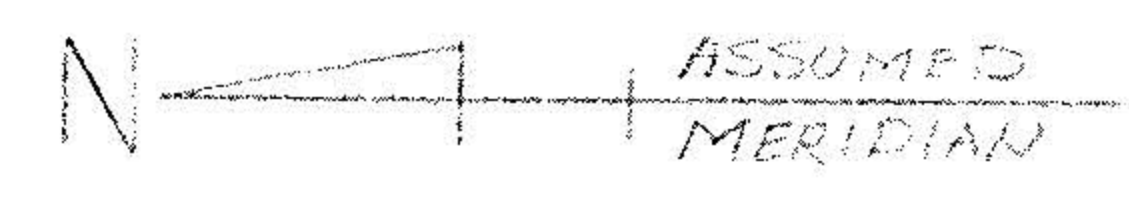
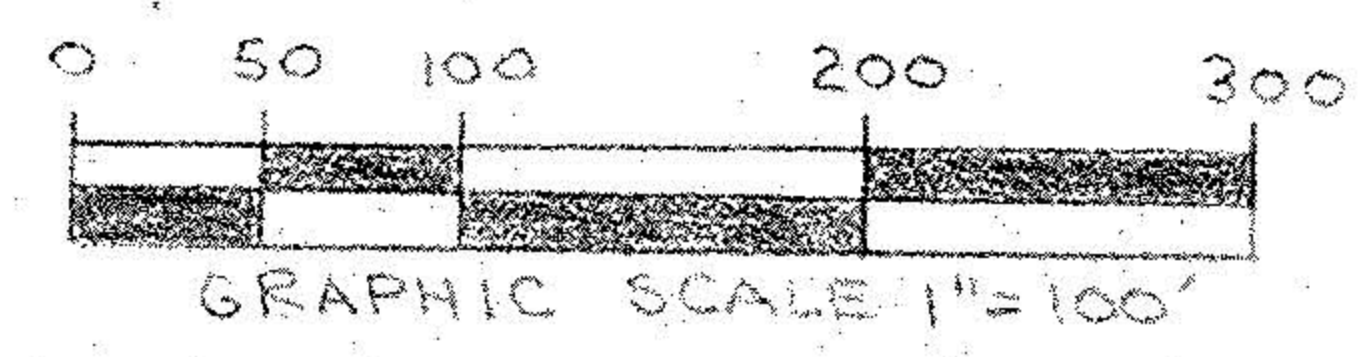

# 17742

APPROVED	LORAIN CO. MAP DEPT.
DATE: 10-30-87	PAGE: 13
BY: C. [Signature]	WOLFE
AFTER: 117742	

13-09-019-000

PART OF LOT 19 TRACT 9, CAMDEN TWP., LORAIN CO., OHIO		
SCALE: 1"=100'	REVISED:	DWG: WLS
DATE: 10-7-87		CHK'D:
SURVEY OF PARCEL "A"		
		S-041