



LAUNDON . SIMON . CAHL & ASSOC. INC.  
 CONSULTING ENGINEERS & SURVEYORS  
 219 COURT ST. ELYRIA, OHIO 44035

SURVEY FOR:

CHARLES MILLARD SEES

Orig. Lot 35	City of	Date JUNE 17, '86 Scale 1"=100'
Orig. Sec	Village of	Dwn. by R.G.S. Chkd. by
Tract 9	County of LORAIN	Job No. 86-1493 F.B.
Township of CAMDEN	State of OHIO	Printed

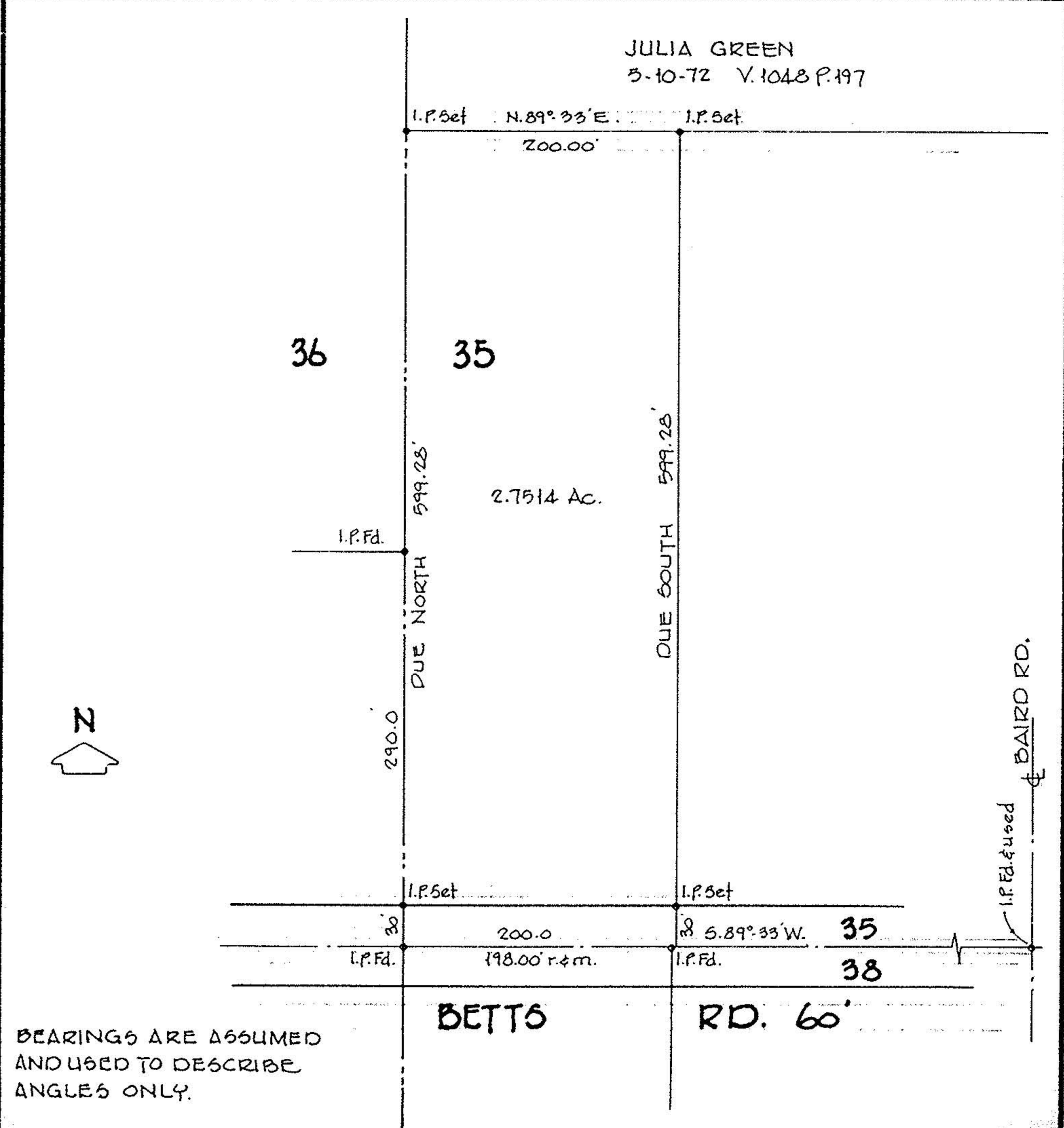

BEARINGS ARE ASSUMED  
 AND USED TO DESCRIBE  
 ANGLES ONLY.