

13-012
13-09-035-000
#16864
13-E



LAUNDON . SIMON . CAHL & ASSOC. INC.
CONSULTING ENGINEERS & SURVEYORS
219 COURT ST. ELYRIA, OHIO 44035

SURVEY FOR:
CHARLES MILLARD SEES

Orig. Lot 35	City of	Date JUNE 17, '86 Scale 1"=100'
Orig. Sec	Village of	Dwn. by R.G.S. Chkd. by
Tract 9	County of LORAIN	Job No. 86-1493 F.B.
Township of CAMDEN	State of OHIO	Printed JUN 18 1986

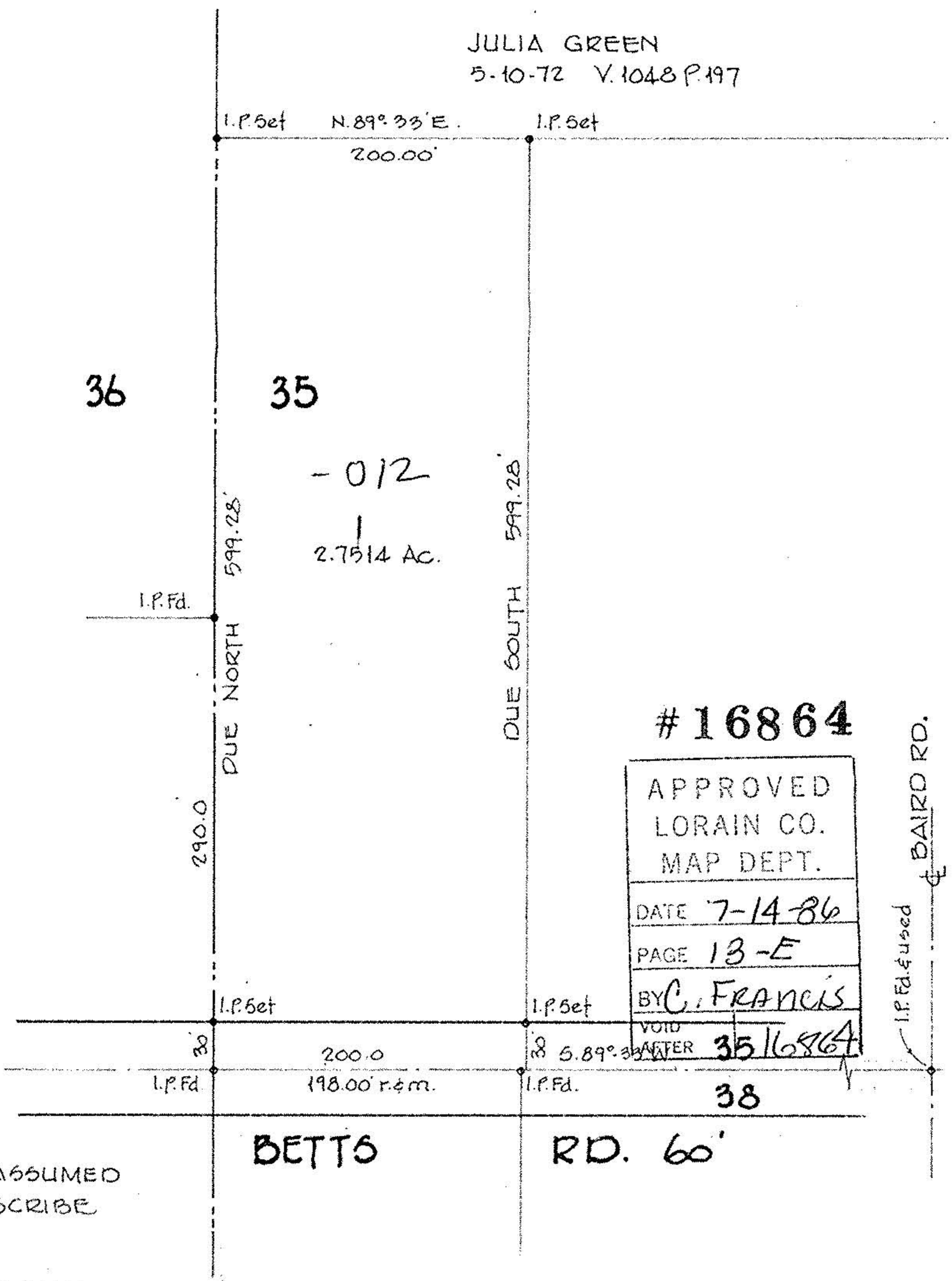

BEARINGS ARE ASSUMED
AND USED TO DESCRIBE
ANGLES ONLY.