

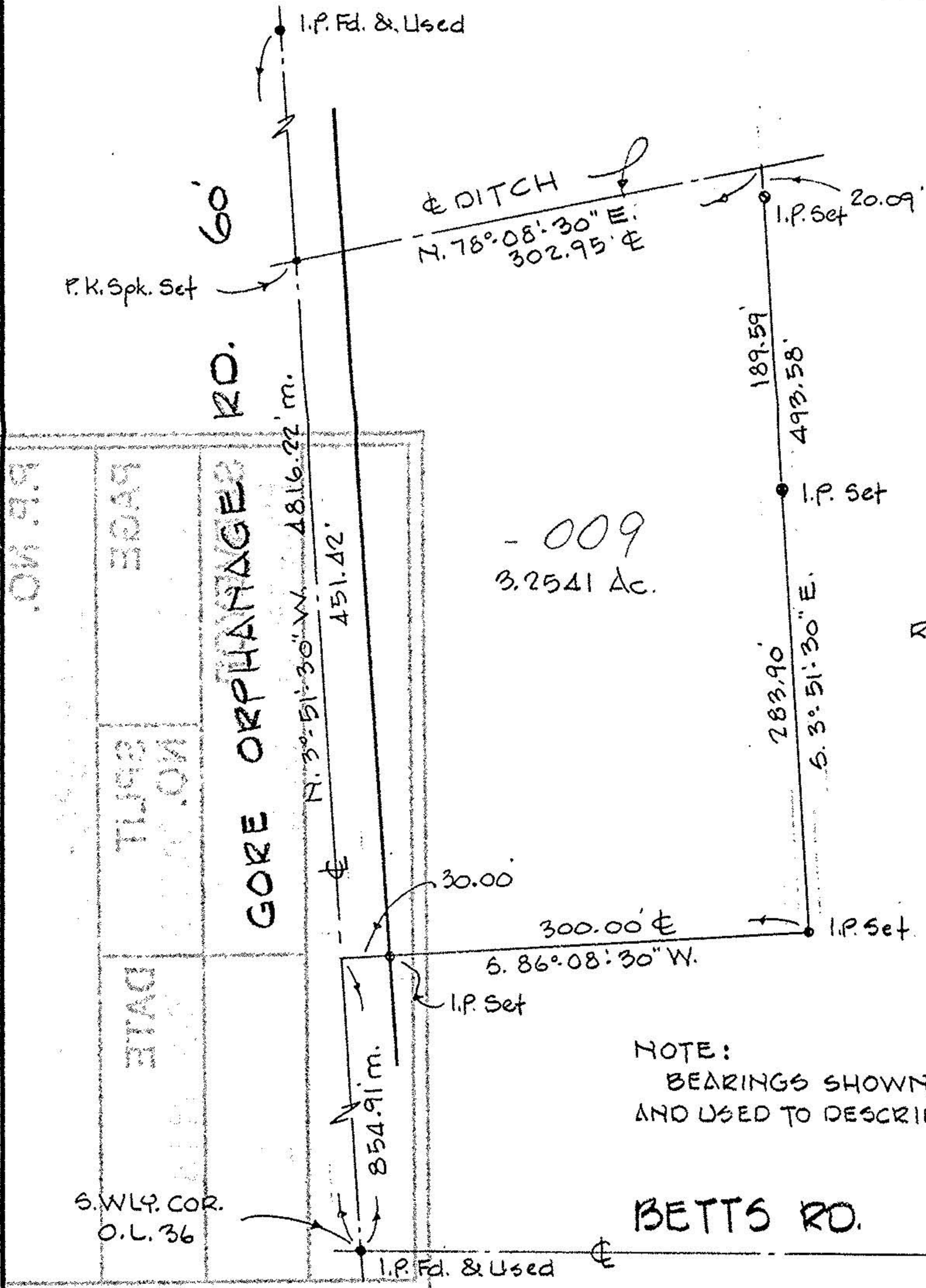

LAUNDON • SIMON • CAHL & ASSOC., INC.  
CONSULTING ENGINEERS & SURVEYORS  
110 MIDDLE AVE., ELYRIA, O. 44035

SURVEY FOR  
**CARL SOBOSLAI**  
13-09-036.000-001

Orig. Lot 36	City of	Date MAY, '93 Scale 1"=100'
Orig. Sec	Village of	Dwn. by R.G.S. Chkd. by R.C.
Tract 9	County of LORAIN	Job No. 93-2330 F.B. 229/43
Township of CAMDEN	State of OHIO	Printed



20550

APPROVED
LORAIN CO.
MAP DEPT.
DATE 10-7-93
PAGE 13-E
BY CAROLYN
FRANCIS
VOID AFTER # 20550

13-09-036-000

- 009  
3.2541 Ac.

Rmdr. Pct. - 001  
29.25 Ac. Calc.



NOTE:  
BEARINGS SHOWN ARE ASSUMED  
AND USED TO DESCRIBE ANGLES ONLY.

BETTS RD.

.OH 49  
 PAGE 13-E  
 NO. 13-E  
 DATE 10-7-93  
 BY CAROLYN FRANCIS  
 VOID AFTER # 20550  
 S.W. 1/4 COR. O.L. 36