MAP OF SURVEY LOT SPLIT AND ASSEMBLY

PREPARED FOR

JANICE MERRILL AND SANDRA KRUPP

SITUATED IN THE TOWNSHIP OF CAMDEN, COUNTY OF LORAIN, STATE OF OHIO AND BEING KNOWN AS PART OF ORIGINAL CAMDEN TOWNSHIP LOT 36, TRACT 9

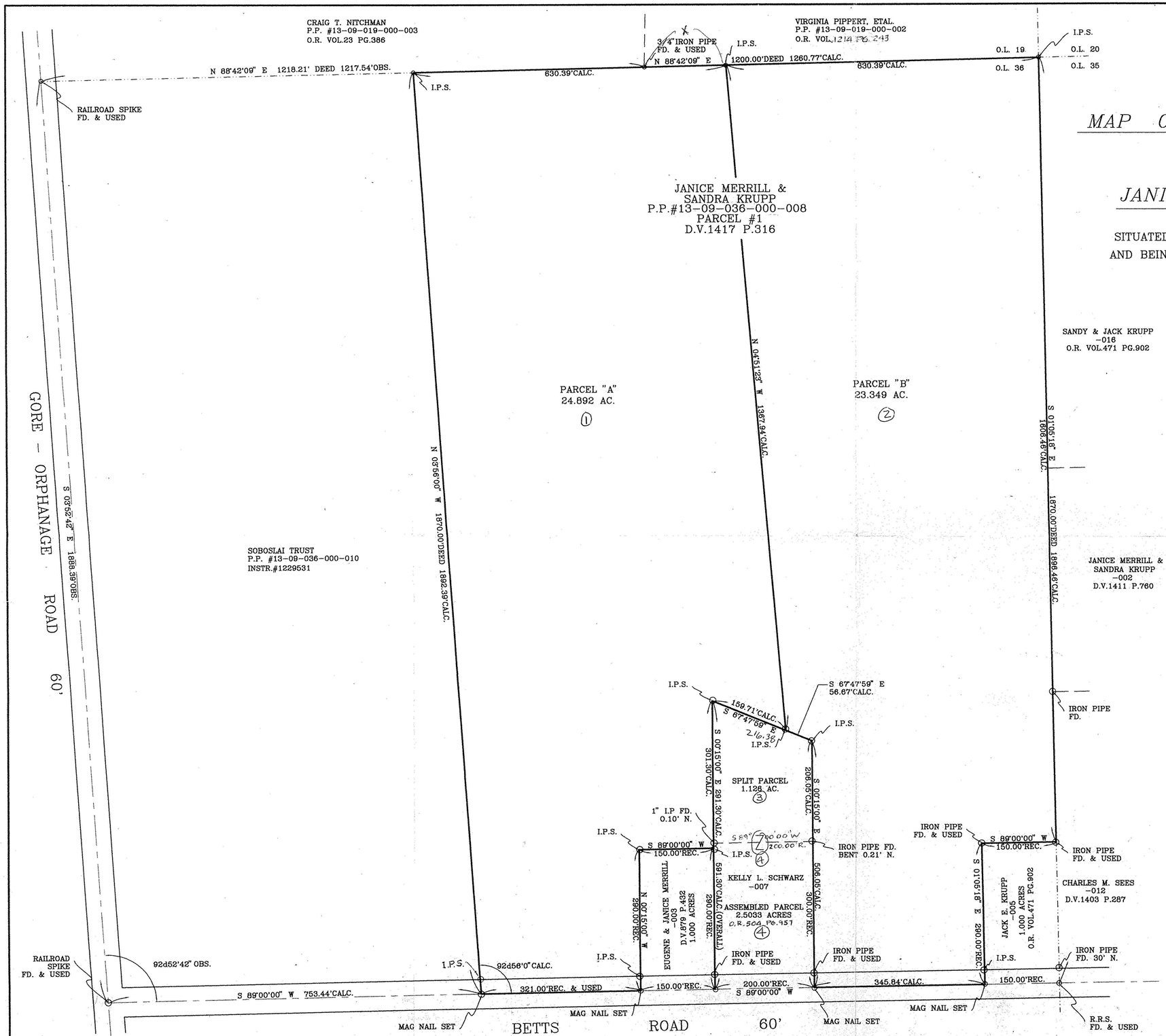

SURVEYOR'S STATEMENT

DISTANCES ARE EXPRESSED IN FEET AND DECIMAL PARTS THEREOF. BEARINGS ARE TO AN ASSUMED MERIDIAN AND ARE USED TO INDICATE ANGLES ONLY. PERMANENT MONUMENTS WERE FOUND OR SET AS INDICATED HEREON.

—0— I.P.S. INDICATES A 5/8" IRON PIN WITH IDENTIFICATION CAP MARKED "T.M. SNEZEK, S-7051 SET. ALL OF WHICH I DECLARE TO BE CORRECT TO THE BEST OF MY ABILITIES AND BELIEFS.

THOMAS M. SNEZEK, R.L.S. #7051

6-24-99
DATE

STATE OF OHIO
THOMAS M. SNEZEK
S-7051
SURVEYOR

#00319

APPROVED
LORAIN CO.
MAP DEPT
DATE 1-3-2000
PAGE 13-E
BY
#99-00319

00319

REVISED 6/21/99
PROJECT NO.9912 6/16/99