

19090

1507-031-000

NORTH
Assumed Meridian

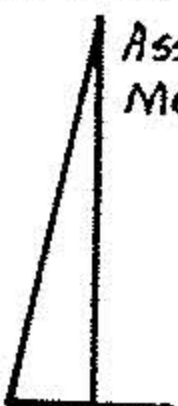

SCALE
1" = 100'

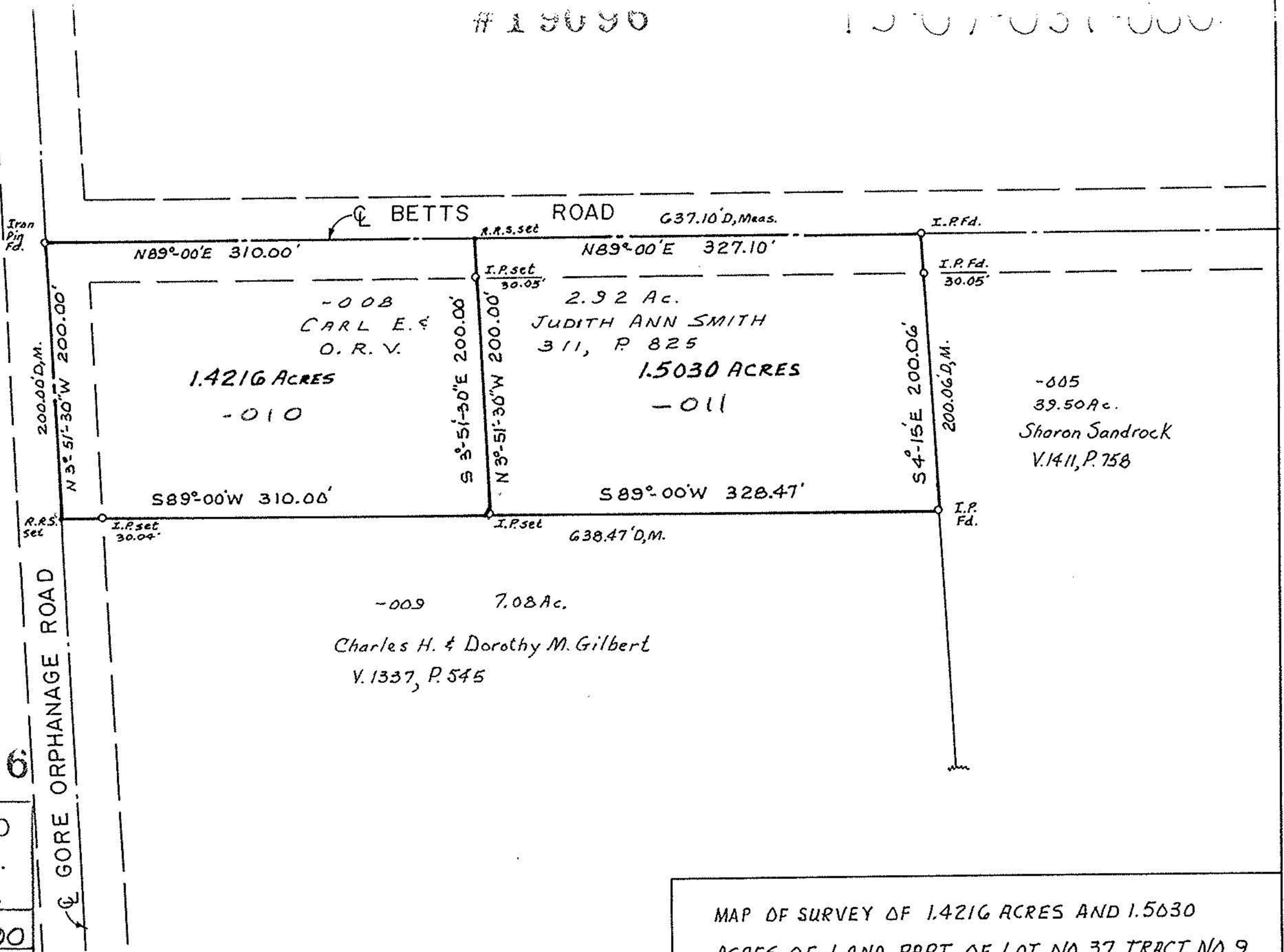

19096

APPROVED
LORAIN CO.
MAP DEPT.

DATE 8-17-90

PAGE 13-E

BY CAROLYN FRANCIS

VOID AFTER # 19096

MAP OF SURVEY OF 1.4216 ACRES AND 1.5030 ACRES OF LAND, PART OF LOT NO. 37 TRACT NO 9 CAMDEN TOWNSHIP COUNTY OF LORAIN OHIO

Made at request of Carl Smith

By Charles P. Waryu, Registered Surveyor No. 5029

August 1990

Charles P. Waryu
CHARLES P. WARYU, REG. SURVEYOR
NO. 5029