

N
ASSUMED
MERIDIAN

LOT 18, TRACT 9

JUDITH GIBSON
V. 1242 / P. 369
P.P. No. 13-09-018-000-005

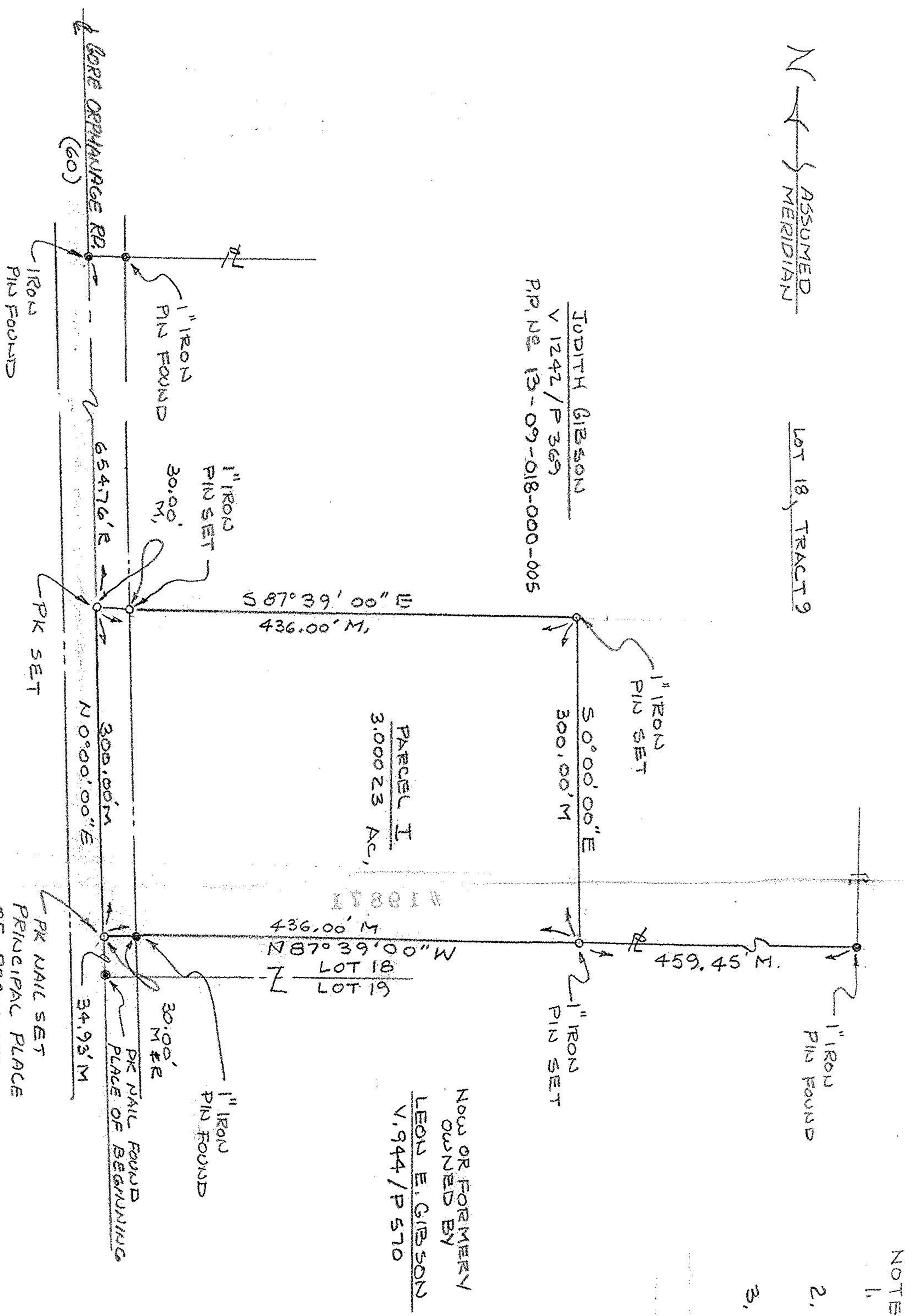

LEGEND:
R. RECORDED
M. MEASURED
○ EXIST. MONUMENT
○ NEW MONUMENT
— PROPERTY LINE

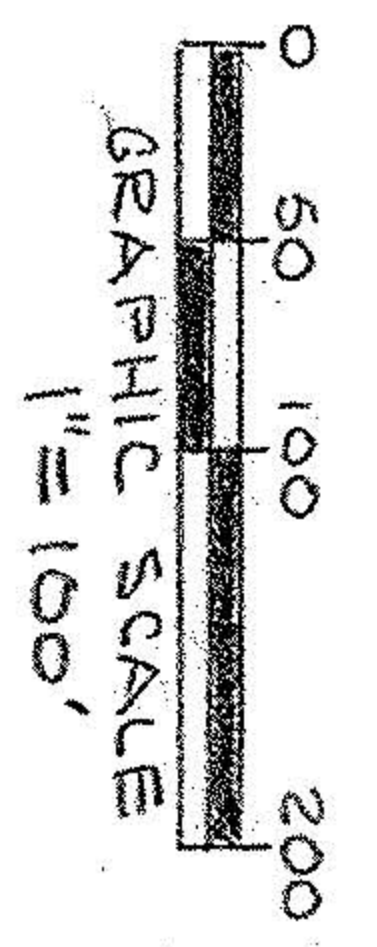

- NOTES:
1. ERROR OF CLOSURE 1:10,000'
 2. BEARINGS BASED ON ASSUMED MERIDIAN FOR THE PURPOSE OF DESCRIBING ANGLES ONLY.
 3. THIS SURVEY BASED ON FOLLOWING LORAIN COUNTY RECORDS:
DY. 1234 P. 306
DY. 944 P. 570
DY. 1237 P. 550 - 555

NOW OR FORMERLY OWNED BY
LEON E. GIBSON
V. 944 / P. 570

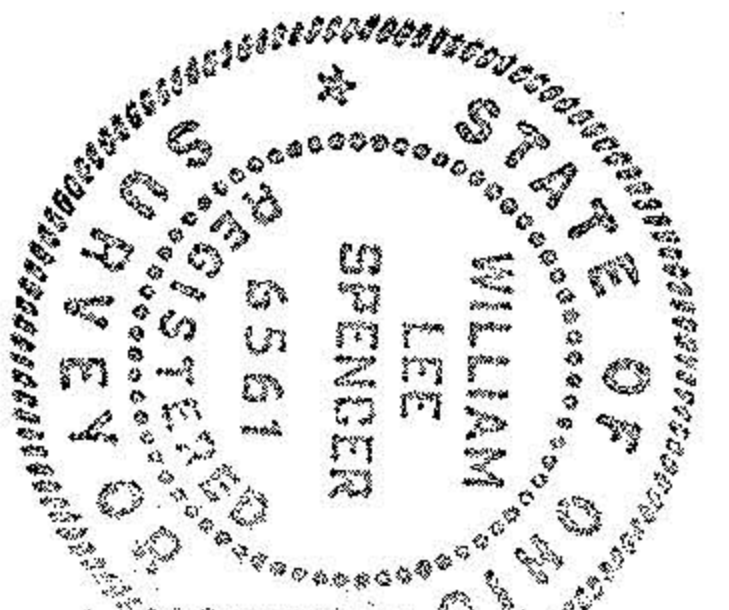

William Lee Spencer
WILLIAM LEE SPENCER
REG. SURVEYOR No. 6561

19871
APPROVED
LORAIN CO.
MAP DEPT.
DATE: 4-15-92
PAGE 13-E
BY CAROLYN
ERANGLIS
VOID AFTER # 19871

| | |
|---|----------|
| SURVEY OF PARCEL I PART OF LOT 18, TRACT 9 CAMDEN TOWNSHIP LORAIN COUNTY, OHIO | |
| SCALE: 1"=100' | DWN. ELS |
| DATE: 3-92 | REV. |
| PREPARED FOR: T. CARVER | |
| 92-07 | |