

PLAT OF SURVEY

FOR

TIM DESHLIK

SITUATED IN LAMDEN TOWNSHIP LOT NO. 31  
TRACT 9, LORAIN COUNTY, OHIO  
AUG. 1996

BRONSON RD.

49.20' 0"

I.P. FD. &  
USED

NORTH

1" = 200'

NORTHERLY LINE D.L. 31

DIMENSIONS SHOWN ARE IN FEET AND  
DECIMAL PARTS THEREOF. ALL BEARINGS  
ARE TO AN ASSUMED MERIDIAN AND ARE  
USED TO INDICATE ANGLES ONLY. PERMANENT  
MONUMENTS WERE FOUND OR SET AT ALL  
POINTS INDICATED, ALL OF WHICH I CERTIFY  
TO BE CORRECT.

*Thomas A. Simon*

THOMAS A. SIMON  
REG. PROFESSIONAL SURVEYOR  
NO. 9-7775

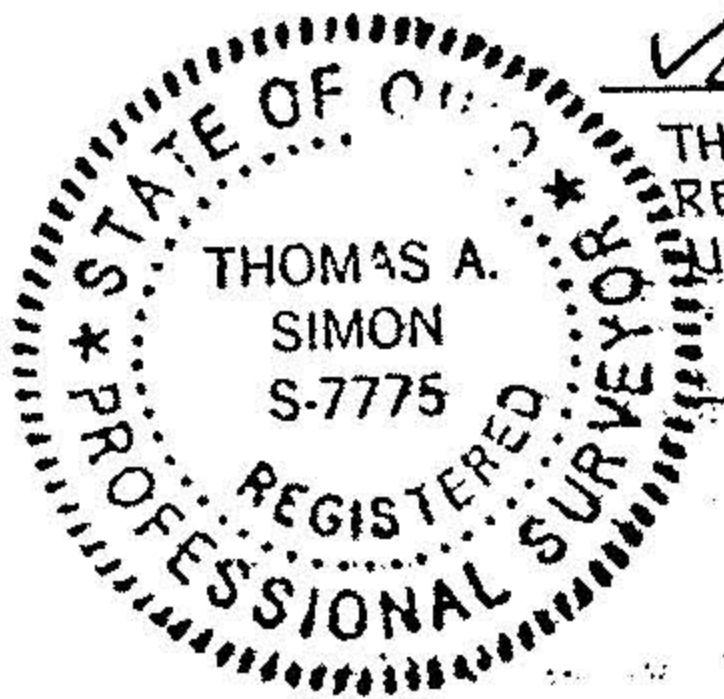

#22138

I.P. FD. &  
USED

APPROVED  
LORAIN CO.  
MAP DEPT

DATE 5-15-97

PAGE 13-G

BY R. BELL

I.P. FD. &  
USED

506.11' REL.

S. 02° 00' 00" W. 290.75'

GIFFORD RD. (60')

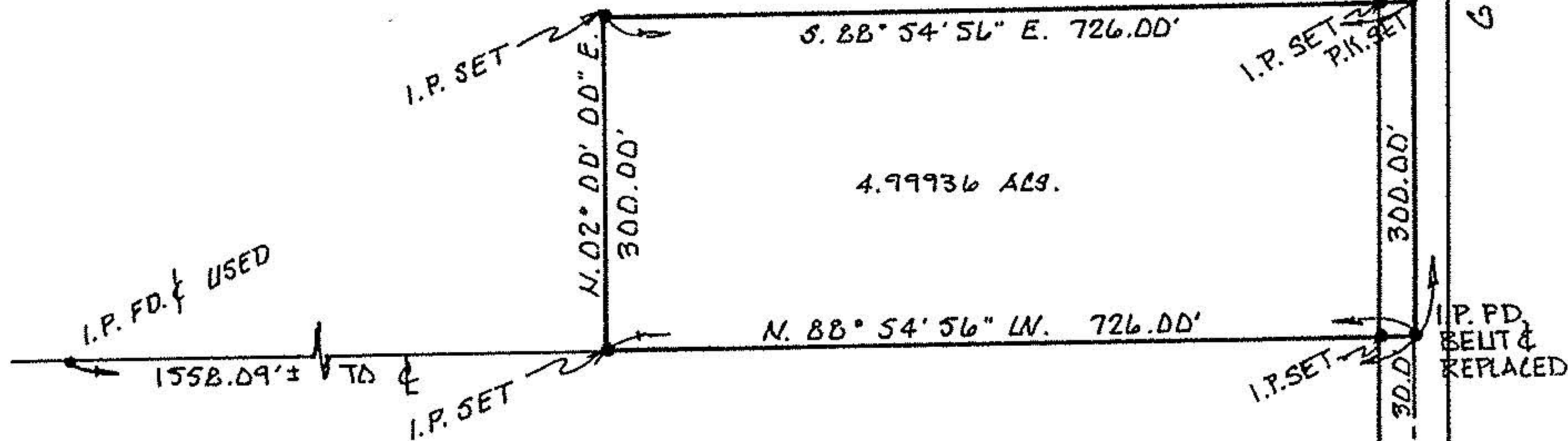

I.P. FD. &  
USED

1558.09' ± TO &

I.P. SET

I.P. SET  
P.K. SET

I.P. SET

I.P. FD.  
BELT &  
REPLACED

LARRY E. & JANICE E. FARLEY  
DV. 974 P. 726