

PLAT OF BOUNDARY SURVEY
RICHARD & MELANIE WOODRUM
 PART LOT 13, TRACT 8
 CAMDEN TOWNSHIP, LORAIN COUNTY, OHIO

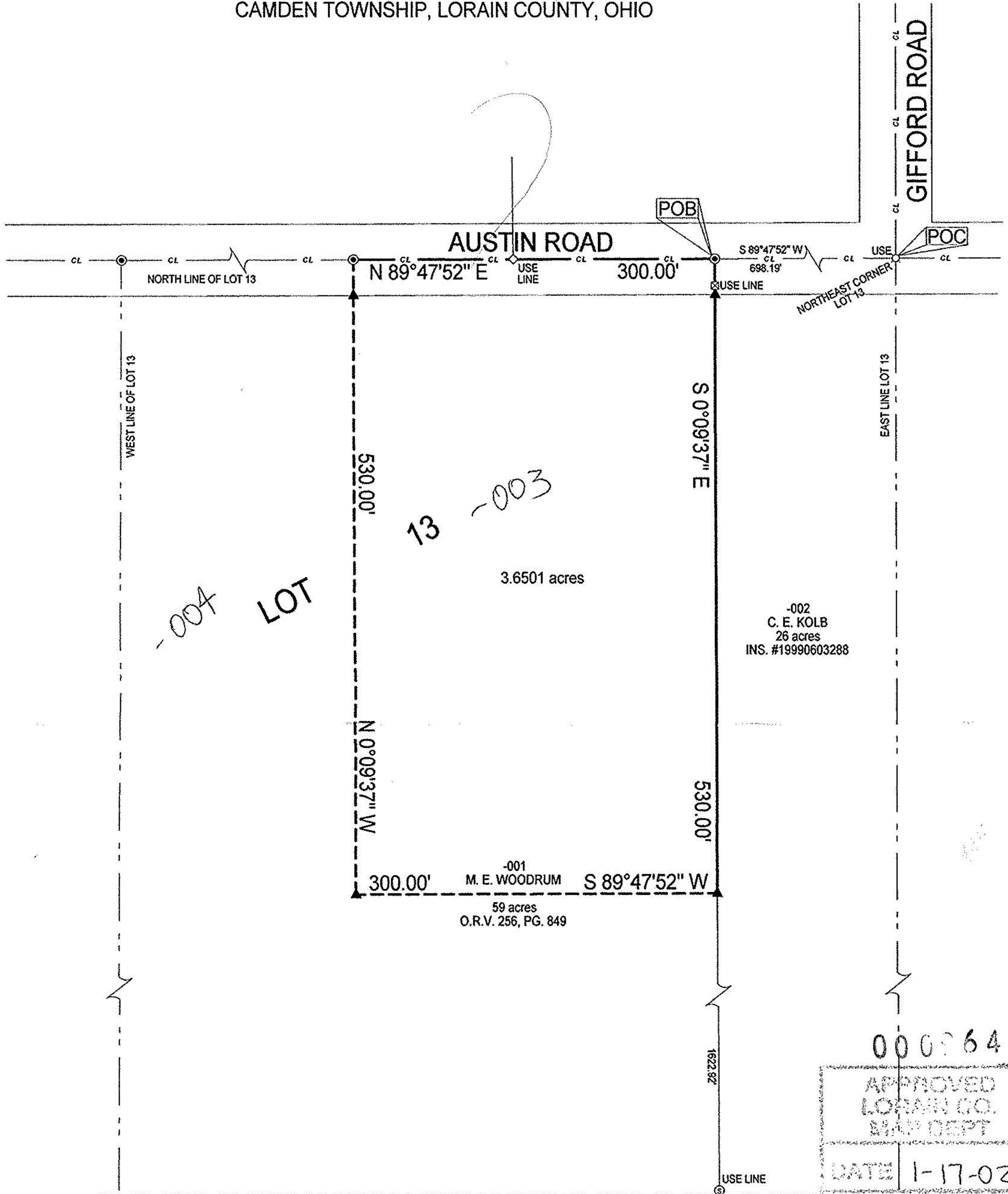

-004 LOT *13 -003*

-002
 C. E. KOLB
 26 acres
 INS. #19990603288

-001
 M. E. WOODRUM
 59 acres
 O.R.V. 256, PG. 849

000964
 APPROVED
 LORAIN CO.
 MAP DEPT
 DATE 1-17-02
 PAGE 13-G
 BY JHATFIELD
 #02-00964

ALL REFERENCES SET AT 30.00'



BEARINGS ARE ASSUMED.
 ERROR OF CLOSURE IS LESS THAN 1:10,000.

- Legend**
- ⊗ Railroad Spike Found
 - ⊠ Fence Post Found
 - ◇ Iron Bar Found
 - ⊙ Stone Found
 - ⊕ Magnetic PK Spike Set
 - ▲ 5/8" Iron Pin Set with Cap Stamped "Kelsner 7871"

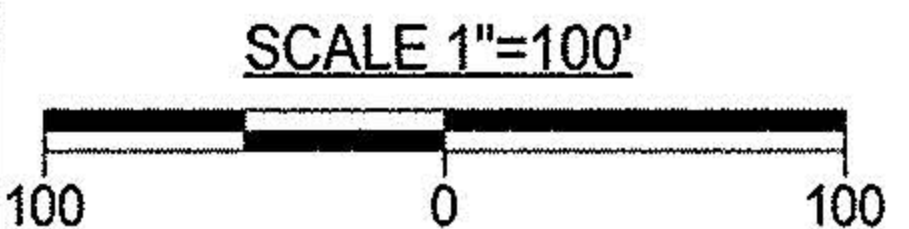

DATE:	12/09/01
JOB NO.:	01-3404

LAUNDON • SIMON • KELSER & ASSOC., INC.
 PROFESSIONAL LAND SURVEYORS
 110 MIDDLE AVE. • ELYRIA, OHIO • 44035
 PHONE (440) 322-7625

Alex Kelsner
 Alex Kelsner RLS #7871