

SURVEY PLAT OF A 76.2287 ACRE PARCEL
IN CAMDEN TOWNSHIP LORAIN COUNTY, OHIO
TRACT 8 LOT 17 AND 18

#22400
APPROVED
LORAIN CO.
MAP DEPT
DATE 1/7/98
13-E
PAGE 17-A
BY K. COLBERT

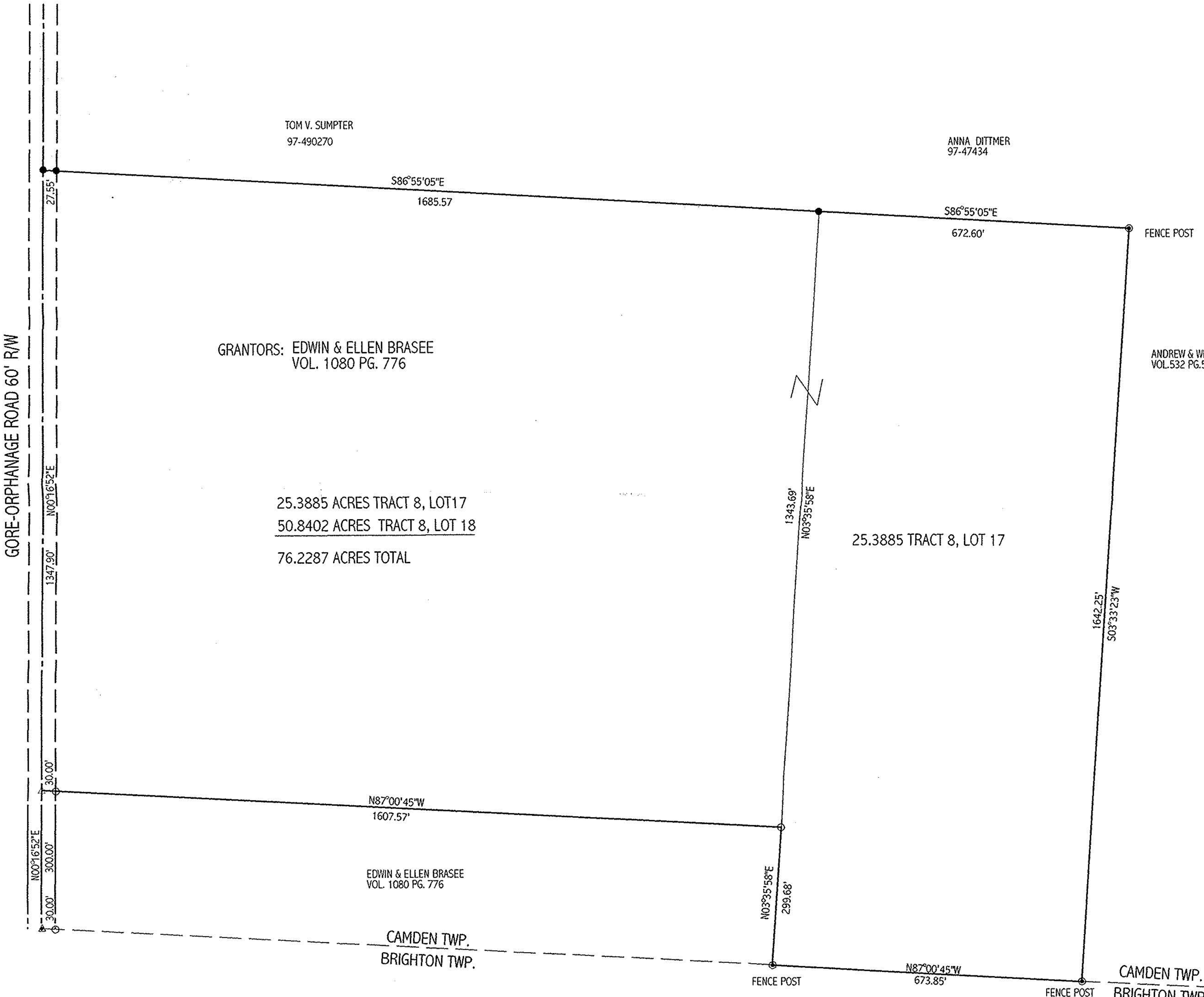

LEGEND

- I.P. SET
- I.P. FOUND
- △ P.K. NAIL SET
- ▲ RAILROAD SPIKE SET
- ⊙ FENCE POST

1" = 200'

BEARINGS ARE ASSUMED

I CERTIFY THIS SURVEY TO BE CORRECT
TO THE BEST OF MY KNOWLEDGE.

Thomas A. Shamp Dec. 97

THOMAS A. SHAMP P.S. 7466
2337 W. Smithville Wstrn. Rd.
Wooster, Ohio 44691
330-345-8559

