

SURVEY PLAT OF A 76.2287 ACRE PARCEL  
IN CAMDEN TOWNSHIP LORAIN COUNTY, OHIO  
TRACT 8 LOT 17 AND 18

**#22400**  
APPROVED  
LORAIN CO.  
MAP DEPT  
DATE 1/7/98  
PAGE 13-E  
17-A  
BY K. COLBERT

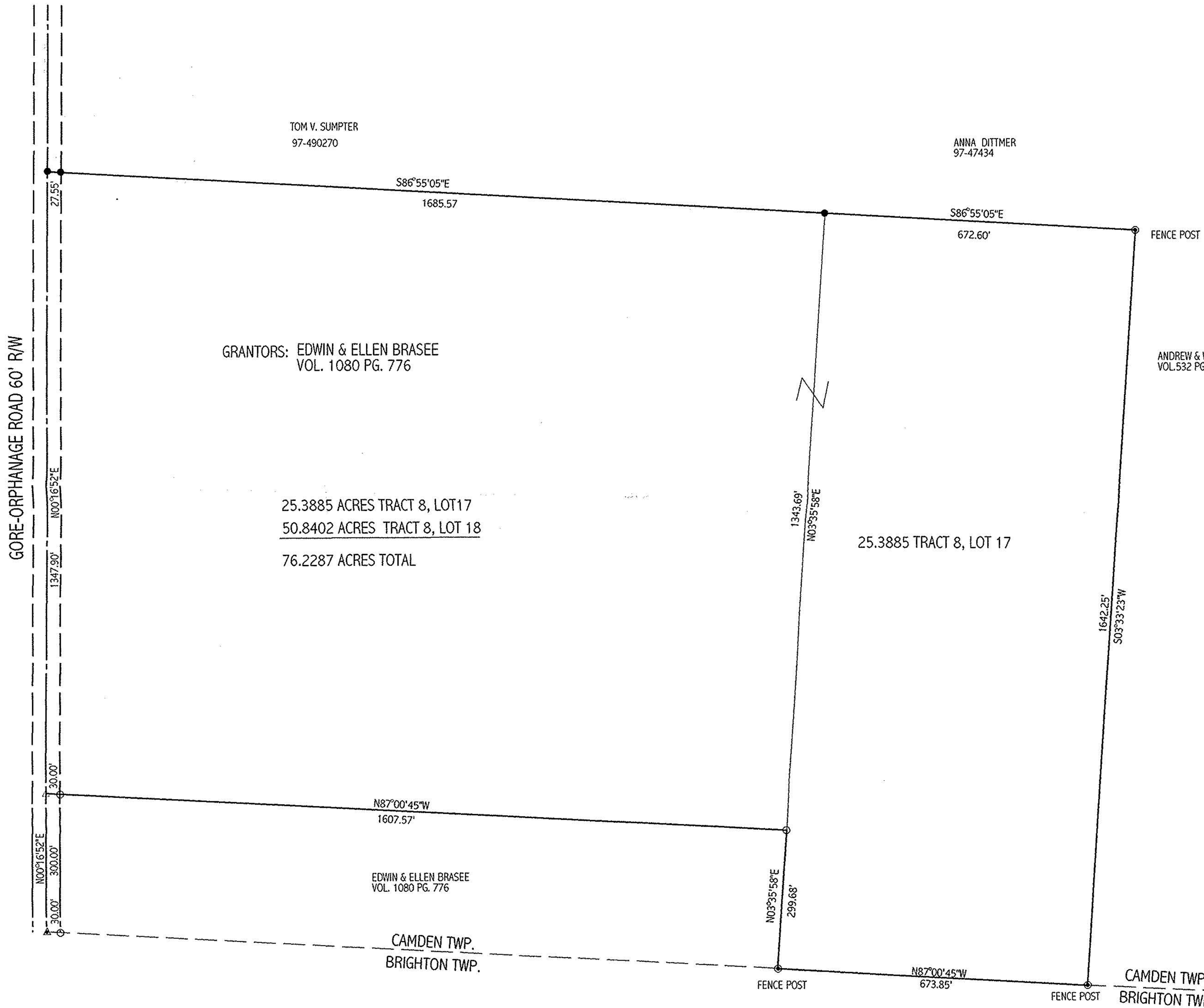

ANDREW & WINIFRED MAXINE URBANSKY  
VOL. 532 PG. 529

LEGEND

- I.P. SET
- I.P. FOUND
- △ P.K. NAIL SET
- ▲ RAILROAD SPIKE SET
- ⊙ FENCE POST

1" = 200'

BEARINGS ARE ASSUMED

I CERTIFY THIS SURVEY TO BE CORRECT  
TO THE BEST OF MY KNOWLEDGE.

*Thomas A. Shamp Dec. 97*

THOMAS A. SHAMP P.S. 7466  
2337 W. Smithville Wstrn. Rd.  
Wooster, Ohio 44691  
330-345-8559

