

13-G

*17877

13-08 CITY OF 005-000

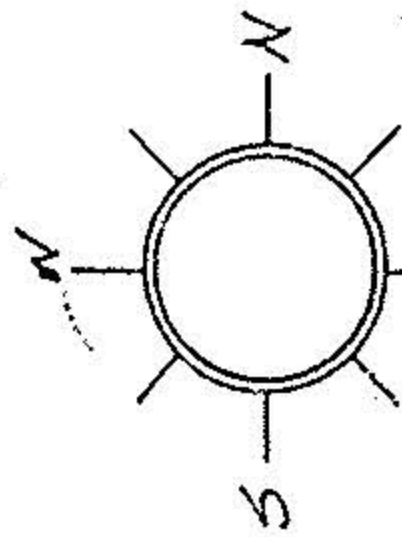

ASHLAND KIPTON RD. = RTE. 511

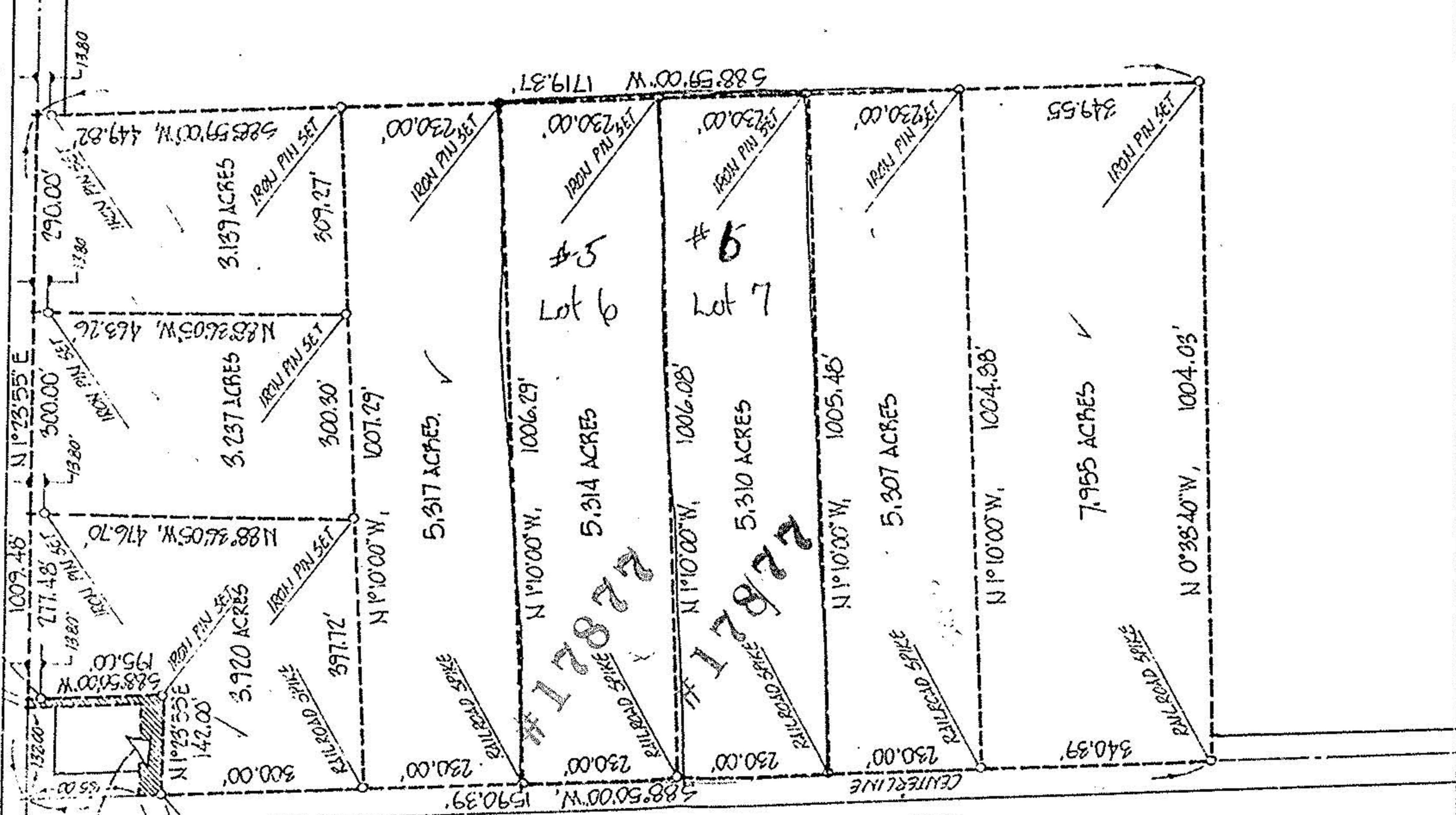

0.126 ACRE PARCEL TO ADJACENT OWNER

AUSTIN ROAD

#17877

APPROVED
GRAIN CO.
MAP DEPT.
DATE 3-22-88
PAGE 13-G
BY Carol Francis
AFTER X 17877

ACREAGE 57.635 TOTAL
DATE OCT 1-87
DRAWN MGH
SCALE 1"=NONE ft.



PREPARED FOR ART WARD - DART REALTY
219 NORTH MAIN ST. - WELLINGTON 44090

MICHAEL G. HURA, registered surveyor
12706 MASON RD., VERMILION, O., PH (216) 965 4040

PERIMETER SURVEY

SUBLOT(s) _____ of _____
Volume _____ Page _____ of PLATS
PART OF O.L. 5 TRACT 8 SECTION _____ OF
CAMDEN TOWNSHIP LORAIN CO., OHIO
PERMANENT PARCEL NO: _____

647-5512