

13-08-005-000

10441

13-G

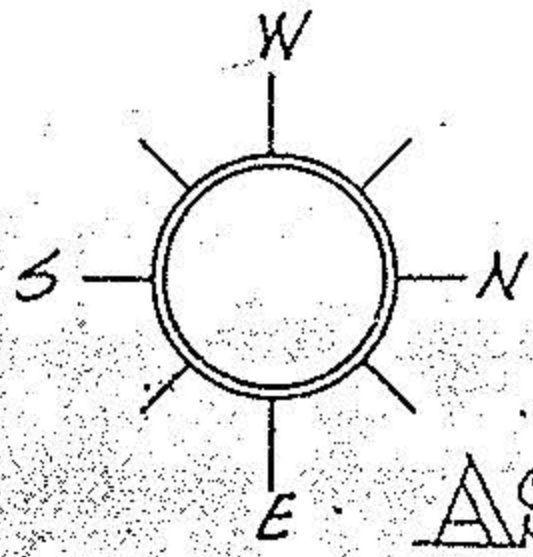

ASHLAND KIPTON RD. - RTE. 511

CENTERLINE

0.136 ACRE PARCEL TO ADJACENT OWNER



AUSTIN ROAD

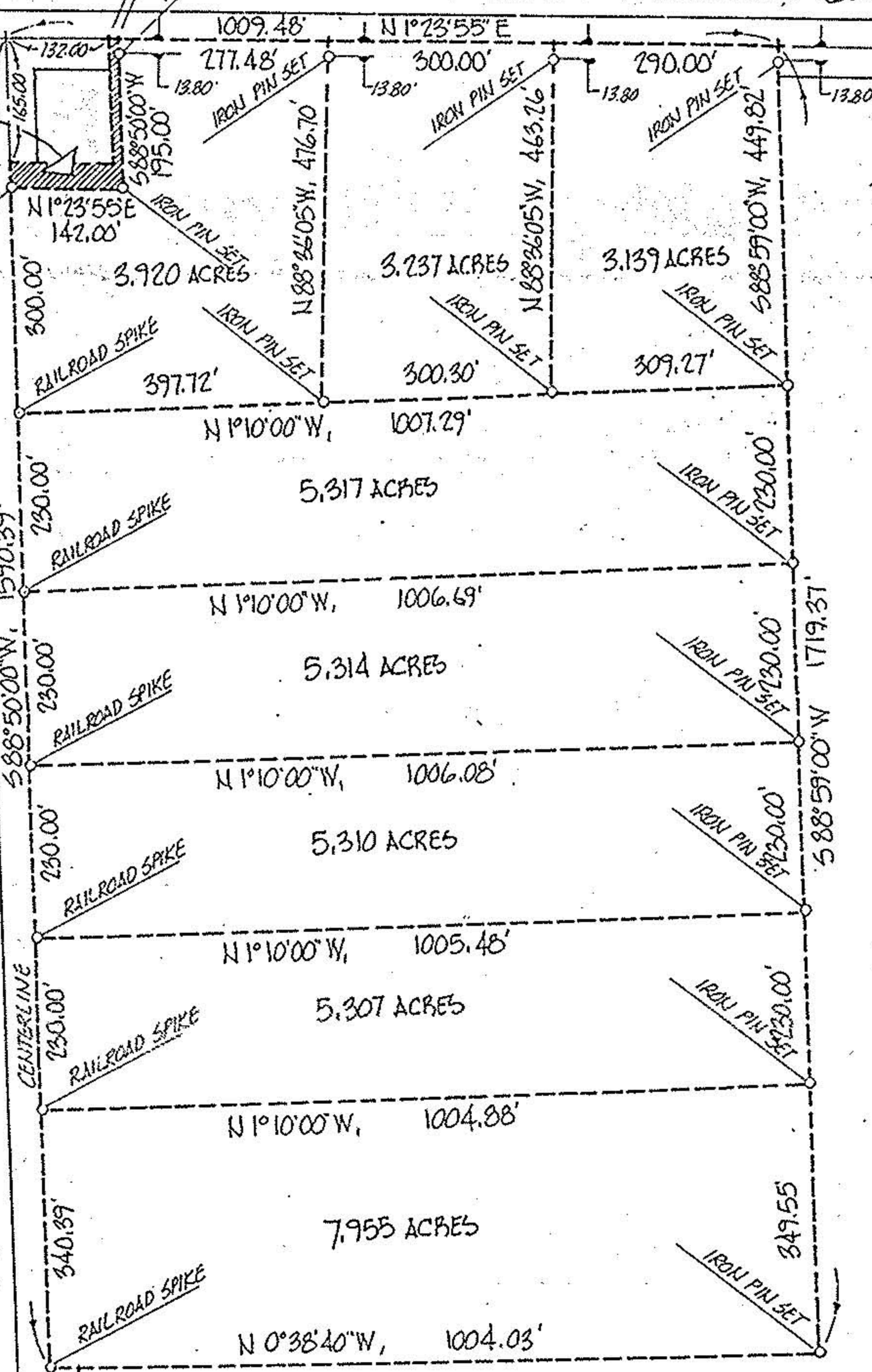

ACREAGE 39.635 TOTAL PREPARED FOR ART WARD - DART REALTY 647-5512

DATE OCT 1-87 219 NORTH MAIN ST. - WELLINGTON 44090

DRAWN MGH
SCALE 1" = NONE ft.
MICHAEL G. HURA, registered surveyor
12706 MASON RD., VERMILION, O., Ph (216) 965 4040

CITY OF

PERIMETER SURVEY # 18441

SUBLOT(s) _____ of _____ Volume _____ Page _____
 PART OF O.L. 5 TRACT 8 SECTION _____
CAMDEN TOWNSHIP LORAIN CO., OHIO DEPT.
 PERMANENT PARCEL NO. _____

APPROVED
 OF PLATS
 LORAIN CO
 OF
 MAR DEPT.
 DATE 5 18 87



PAGE 13-67
 BY Carol Francis
 VOID AFTER # 18441