

ASHLAND

KIPTON RD. # RTE. 511

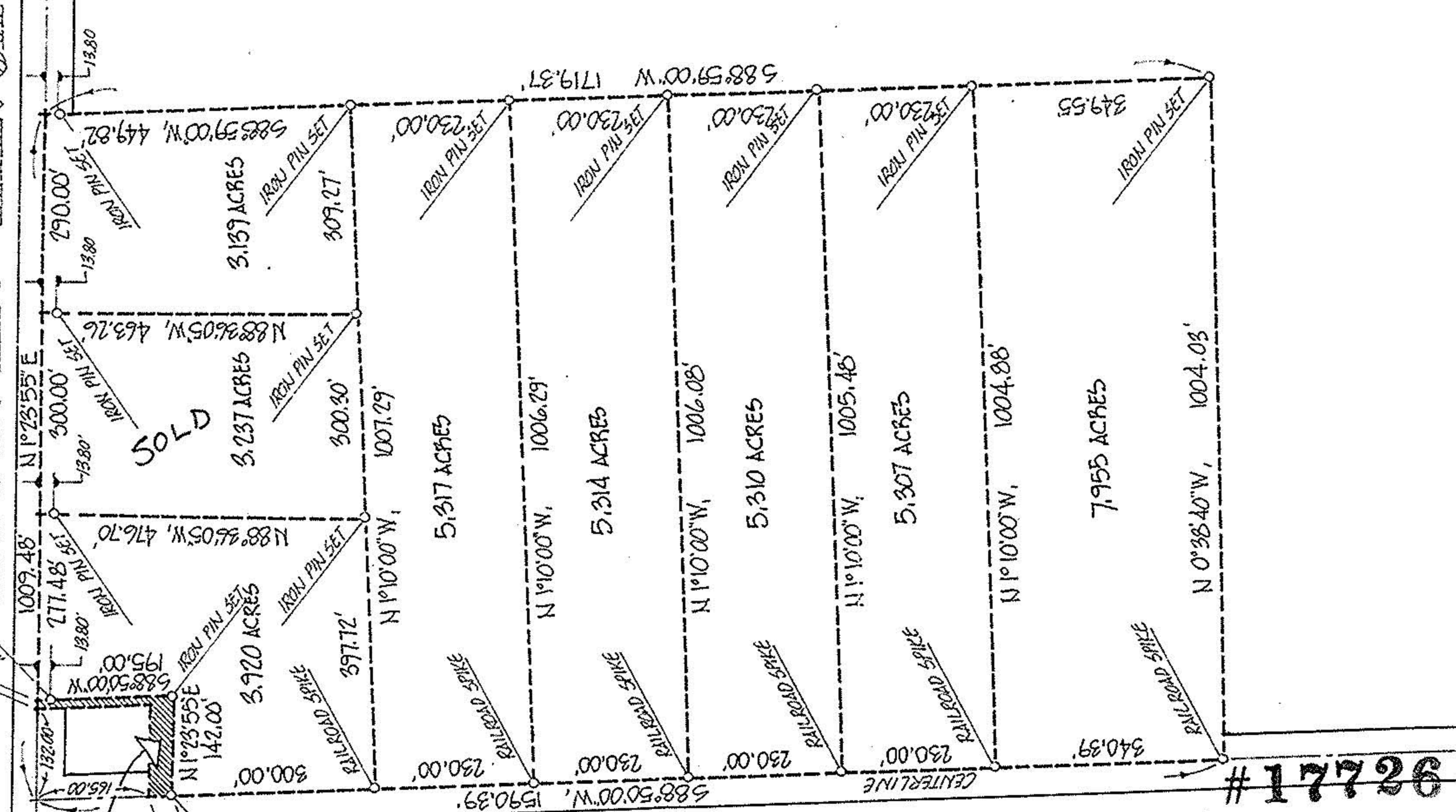

0.136 ACRE PARCEL TO ADJACENT OWNER

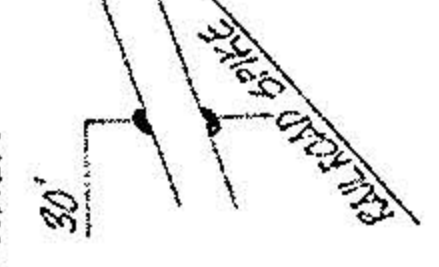

AUSTIN ROAD

APPROVED
LORAIN CO.
MAP DEPT.

DATE 10-20-87

PAGE 13-G

BY Carolyn Francis

VOID AFTER 17726

ACREAGE 57.635 TOTAL

DATE OCT 1-87

DRAWN MEH

SCALE 1" = NONE ft.



PREPARED FOR ART WARD - DART REALTY 647-5512

219 NORTH MAIN ST. - WELLINGTON 44090

MICHAEL G. HURA, registered surveyor
12706 MASON RD., VERMILION, O., Ph (216) 965 4040

PERIMETER SURVEY

SUBLOT(s) _____ of _____ of _____ of PLATS _____

PART OF O.L. 5 TRACT 8 SECTION 8 OF _____ OF _____

CAMDEN TOWNSHIP LORAIN CO., OHIO

PERMANENT PARCEL NO: _____

CITY OF

92721 #