

ASHLAND

KIPTON RD. RTE. 511

CENTERLINE

0.136 ACRE PARCEL TO ADJACENT OWNER

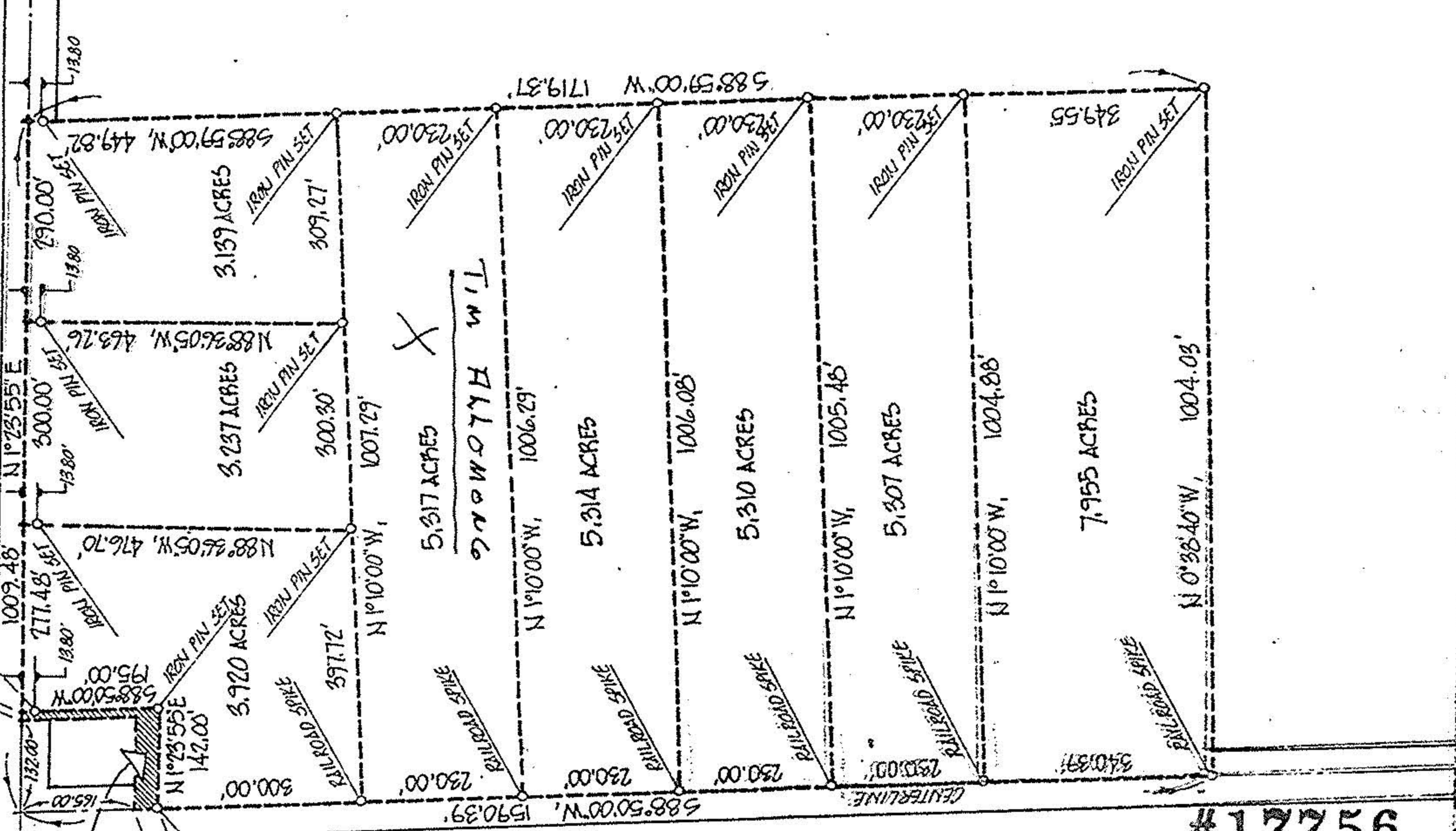

AUSTIN ROAD

#17756

APPROVED
LORAIN CO.
MAP DEPT.

DATE 11-10-87

PAGE 13-G

BY T. McVain

ACREAGE 57.635 TOTAL

DATE Oct 1-87

DRAWN MGH

SCALE 1" = NONE FT.

PREPARED FOR ART WARD - DART REALTY

219 NORTH MAIN ST. - WELLINGTON 44090

647-5512

CITY OF

MICHAEL G. HURA, registered surveyor

12706 MASON RD., VERMILION, O., Ph (216) 965 4040



PERIMETER SURVEY

SUBLOT(S) _____ of _____

Volume _____ Page _____ of PLATS

PART OF O.L. 5 TRACT 2 SECTION 8 OF

CALDEN TOWNSHIP LORAIN CO., OHIO

PERMANENT PARCEL NO. _____