

① Arnold G & Cindy J Handwick

Dwight H & Elaine V Holt  
OR 194 Pg 189

fence post

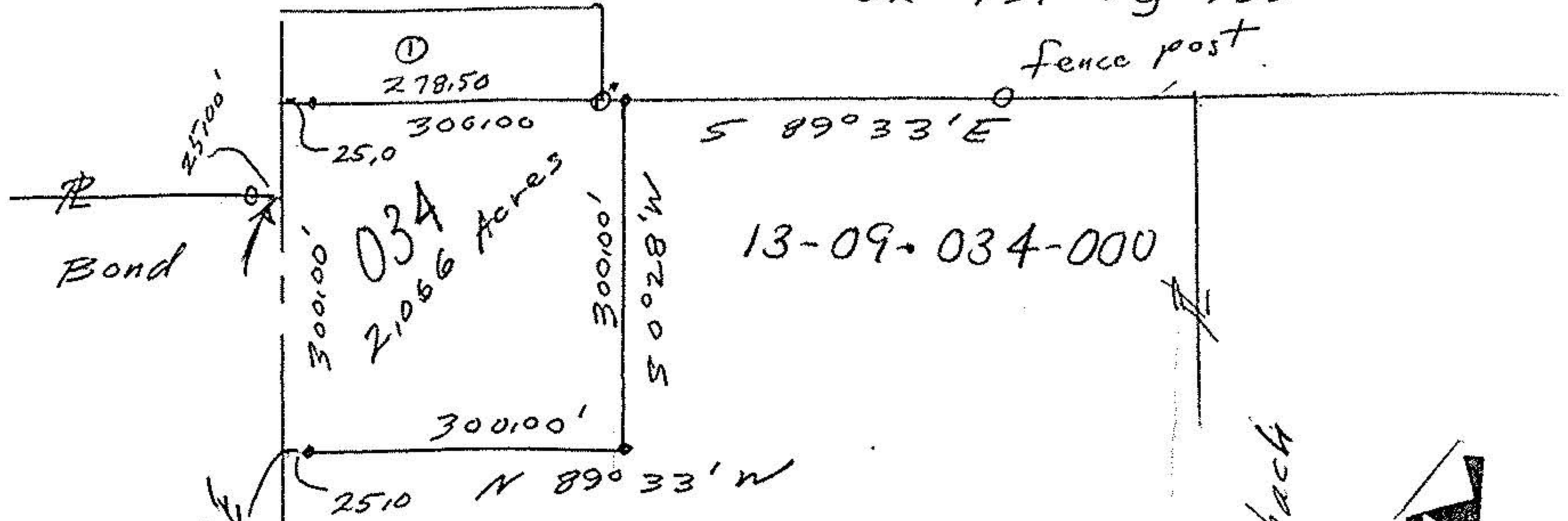

Gerald & Betty  
Leimbach  
DIV. 1405  
Pg 927  
13.384 Acres  
remainder by  
Auditor

Leimbach



1406.00' N 0° 28' E

1175.00' N

Arthur B  
Cloyd OR 237  
Pg 848

Geo Denton

Rebar fd & Betty Rd

rebars set  
iron pipes fd

STATE OF OHIO  
JOHN POZYWAK  
5292  
REGISTERED  
SURVEYOR

John Poznywak  
Reg Surveyor 5292

Survey of  
Parcel Split for  
Betty Leimbach

Original Lot 34 Tr 9  
Camden Township  
Lorain County Ohio  
Scale 1"=200' Aug 1994