

MAP OF CURVEY AND LOT SPLIT  
PREPARED FOR

DIANA SHEARER

SITUATED IN THE TOWNSHIP OF CAMDEN, COUNTY OF LORAIN, STATE OF OHIO AND BEING KNOWN AS PART OF ORIGINAL CAMDEN TOWNSHIP LOT 38, TRACT 9.

21283

APPROVED LORAIN CO. MAP DEPT
DATE 3-24-95
PAGE 13-E
BY CAROLYN FRANCIS
212

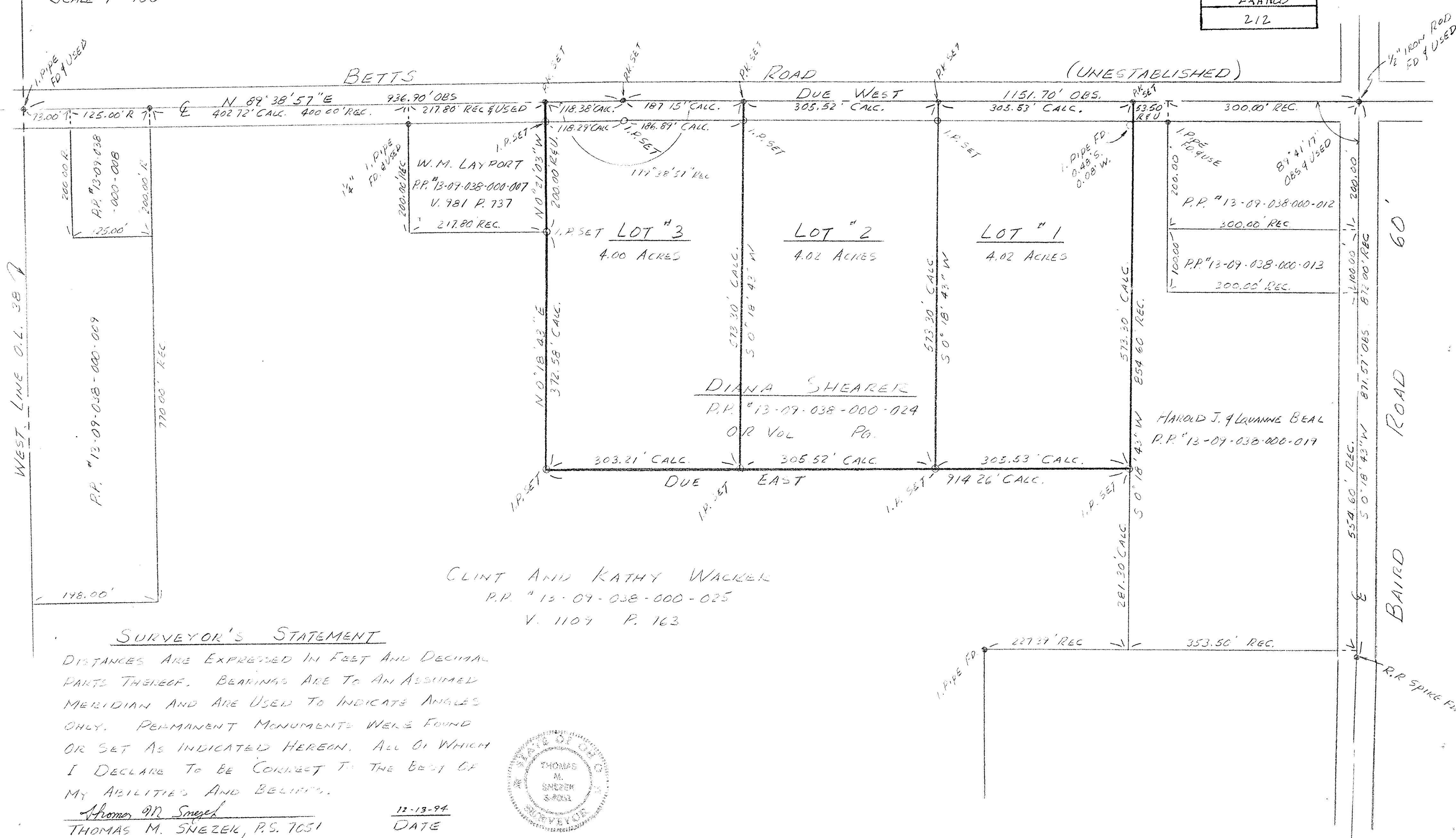
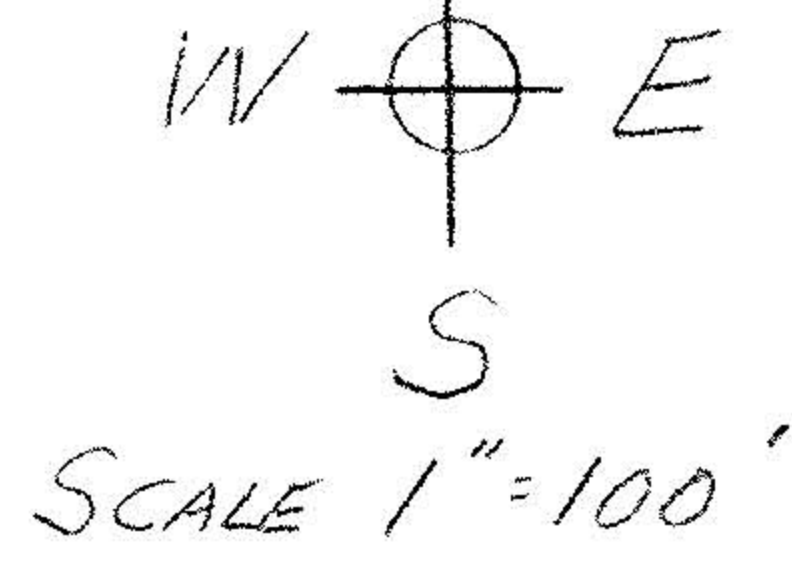

CLINT AND KATHY WACKER  
P.P. # 13-09-038-000-025  
V. 1109 P. 163

SURVEYOR'S STATEMENT

DISTANCES ARE EXPRESSED IN FEET AND DECIMAL PARTS THEREOF. BEARINGS ARE TO AN ASSUMED MERIDIAN AND ARE USED TO INDICATE ANGLES ONLY. PERMANENT MONUMENTS WERE FOUND OR SET AS INDICATED HEREON. ALL OF WHICH I DECLARE TO BE CORRECT TO THE BEST OF MY ABILITIES AND BELIEFS.

Thomas M. Snezek  
THOMAS M. SNEZEK, P.S. 7051

12-13-94  
DATE

