

Dwight H & Elaine V Hall OR 194 Pg 189

Gerald & Betty Leimbach
DIV 1405 Pg 927

Clinton & Lorna
Plott
DIV 1088 Pg 870

Gerald & Betty
Leimbach
V. 1013 Pg 366

- o iron pins fd
- iron pins set

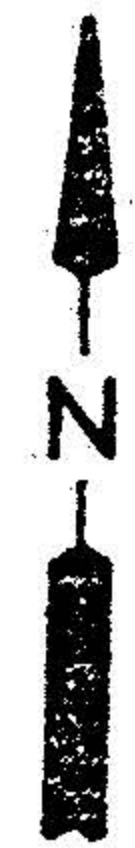
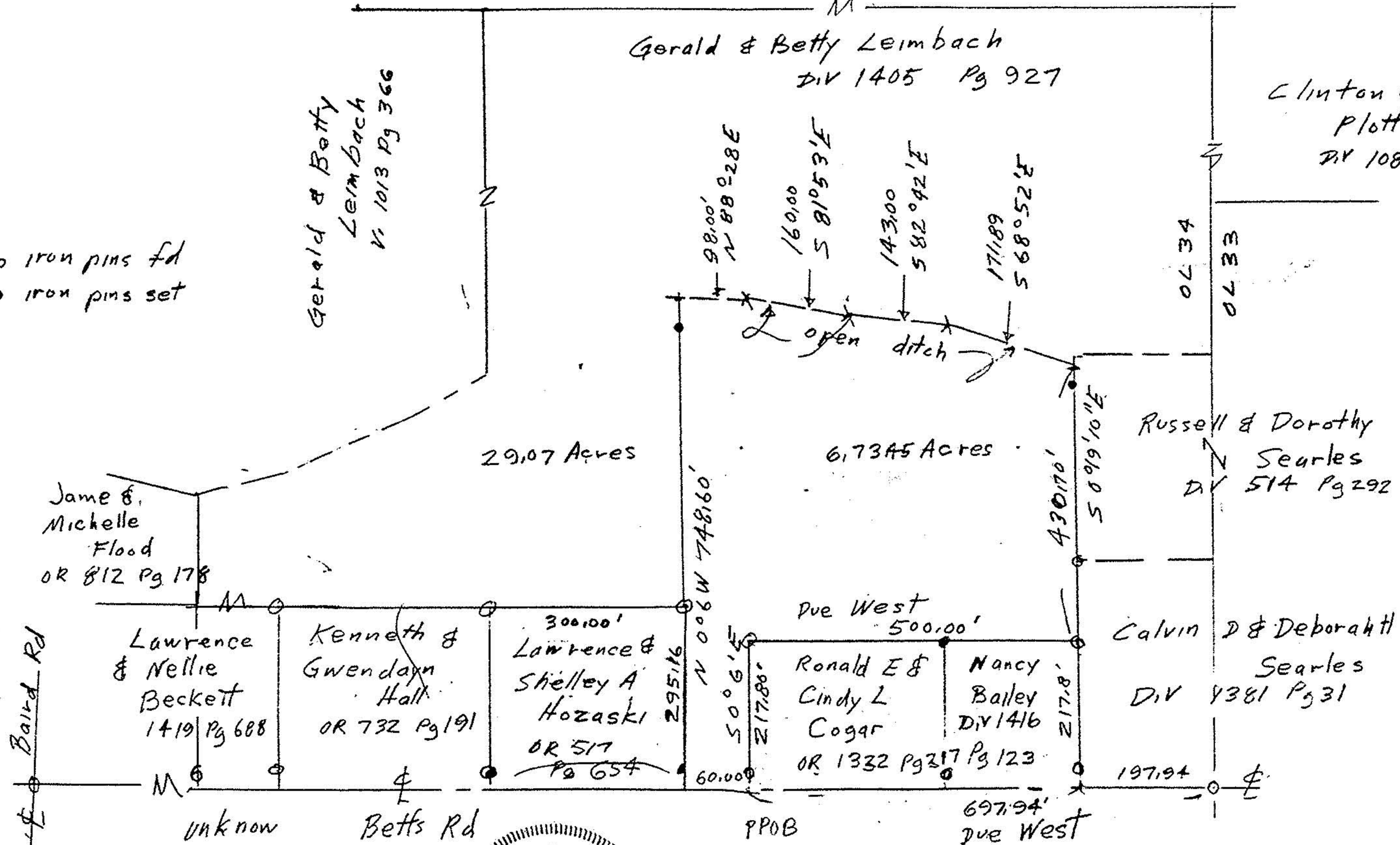

#22677

APPROVED
LORAIN CO.
MAP DEPT.
DATE 10-21-98
PAGE 13-F
BY TJS
VOID AFTER 22677

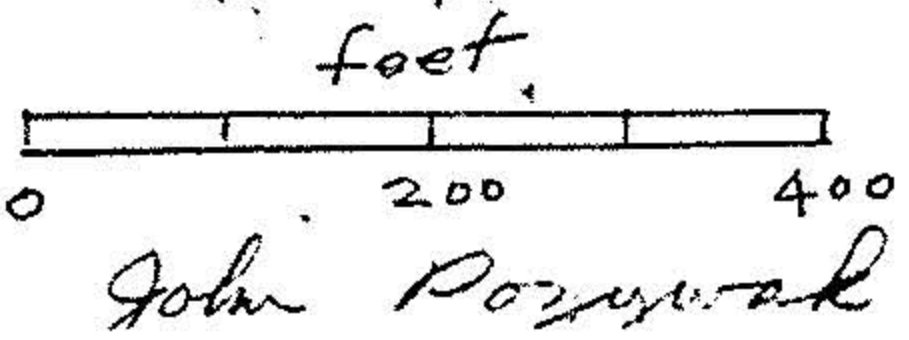
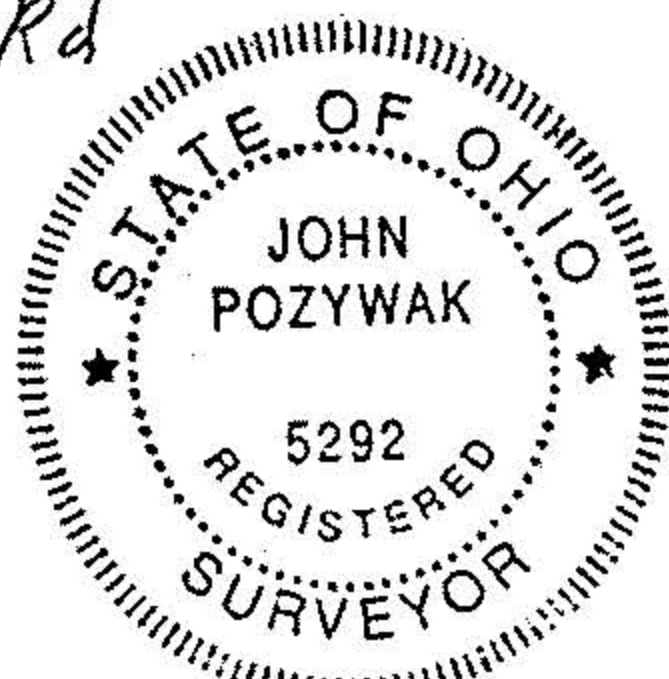

Survey of Parcel split
original Lot 34 Tract 9
Camden Township
Lorain County OHIO
Scale 1" = 200' Aug 1998