

GOKE-ORPHANAGE RD.

M.B./I.P. Used

741.92 Rec. & Used  
5.89° 50' 15" E. 3497.32 Meas.

BATES RD. 60'

M.B./I.P. Used

I.P. Set 30.01' E  
I.P. Set 30.01' E  
5.1° 28' 13" E. 436.23' Meas.  
435.62' Rec.  
CLARENCE C. JR. & HELEN BELCORE  
O.V. 1025 P. 581  
I.P. Fd. 0.18' S. of Cor.  
200.00  
6.89° 50' 15" E.  
N. 1° 28' 13" W. 644.42' Meas. 643.81' Rec.  
I.P. Fd. - Used

JOSEPH C. CARVER  
O.V. 1352 P. 618

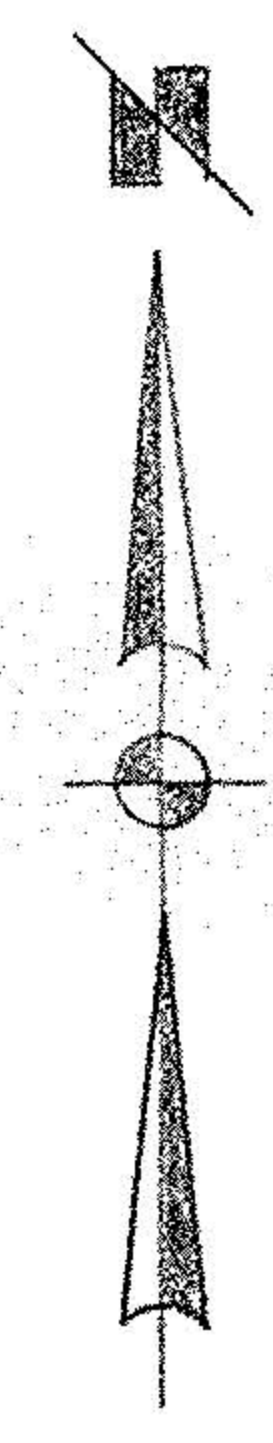

829.10' E  
1326.25' E  
- 024  
2.3038 Ac.  
I.P. Fd. 643.51' E Rec.  
I.P. Set

ANGELINA E. SOKACOS  
O.V. 307 P. 821

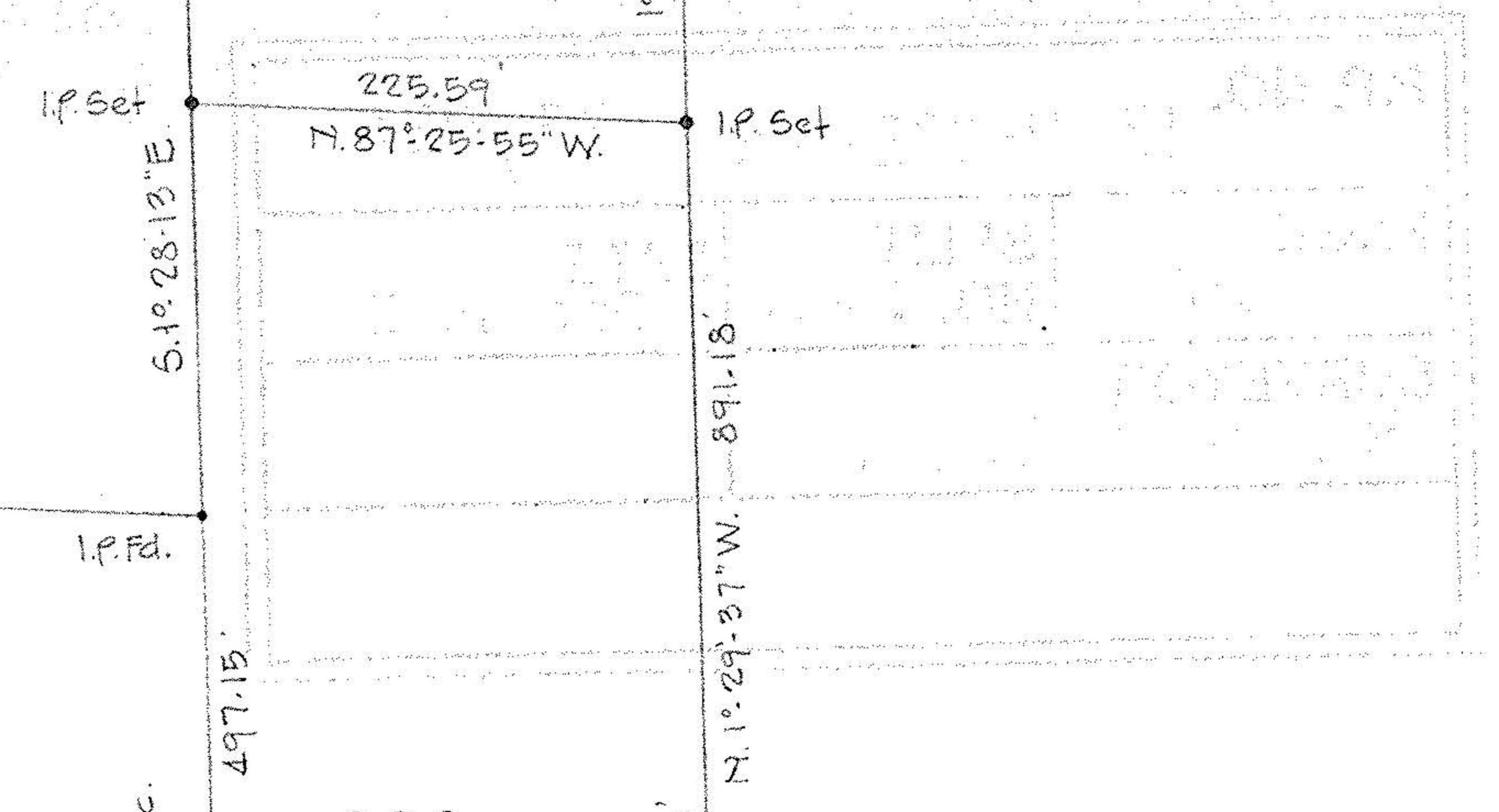

RUSSELL R. & SANDRA A. BROWN  
O.V. 1192 P. 529

497.15'  
310 Rec.  
- 023  
4.9995 Ac.  
I.P. Fd. 0.18' S. of Cor.

LESLIE D. & TRUETTA R. EALY  
O.V. 35 P. 477

N. 87° 27' 55" W.  
I.P. Fd.  
5.1° 29' 00" E.  
200.00 R.E.M.  
305.15' Meas. 304.27' Rec.  
I.P. Fd. 0.18' S. of Cor.  
530.96' Meas. 531.16' Rec.  
6.87° 27' 55" E.  
GEORGE J. SPRINGER O.V. 1246 P. 311

SURVEY FOR  
**CLARENCE C. JR. & HELEN BELCORE**  
PART OF O.L. 2 TRACT No. 11  
COUNTY OF LORAIN  
SCALE 1"=100  
TOWNSHIP OF CAMDEN  
STATE OF OHIO  
OCT. 1995  
BY  
LAUNDON • SIMON • CAHL & ASSOC.  
PROFESSIONAL LAND SURVEYORS  
JOB No. 95-2784  
FB. 235 P. 74



13-11-002-000-

Re-bar Fd. Bent Used