

13-11-027-000-

5250

Roll/Kelling

13-11-027

MAP OF SURVEY FOR LLOYD AND ESTHER JACKSON  
 PART OF ORIGINAL LOT 27 TRACT NO. 11  
 CAMDEN TOWNSHIP LORAIN COUNTY OHIO.  
 Scale 1 Inch = 100 Feet July 28-1971

C. E. Penfound Registered Surveyor No. 3200

SR-20 KIPTON-NICKLE PLATE RD.  
 SURVEY FOR STATE OF OHIO  
 EAST RD  
 01-27 TR 11  
 04.9.2010

Lloyd J. & Esther Jackson  
 D. Vol. 849 Pg 441

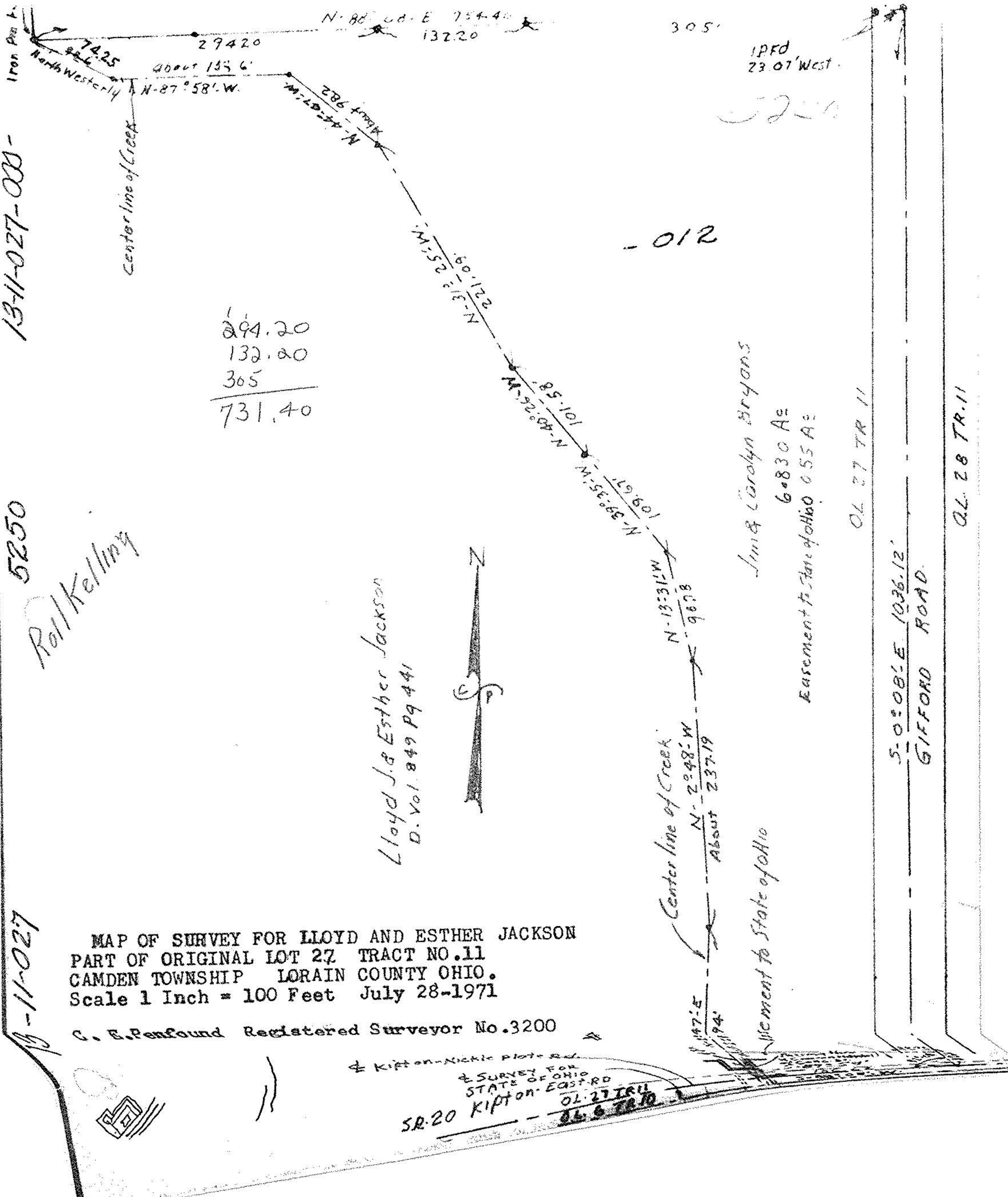
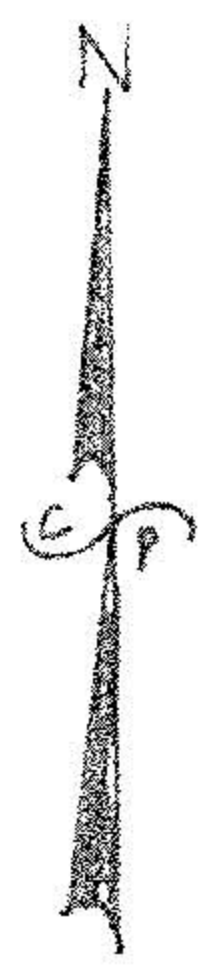

294.20  
 132.20  
 305  
 ---  
 731.40

- 012

Iron & Carolyn Bryans  
 6.830 Ac  
 Easement to State of Ohio 0.55 Ac

01-27 TR 11

5-0° 08' E 1036.12'  
 GIFFORD ROAD

01-28 TR 11

IPFD  
23.07' West

5250

305'

N-88° 00' E 754.40'  
132.20

294.20  
about 135 6'

N-87° 58' W

N-44° 07' W  
286

N-52° 25' W  
132.20

N-85° 10' E 101.58'

N-48° 22' 04' N

N-59° 35' W  
967.8

N-13° 31' W

N-2° 48' W  
About 237.19

N-147° E

94'

Easement to State of Ohio