

13-11-020-000

020

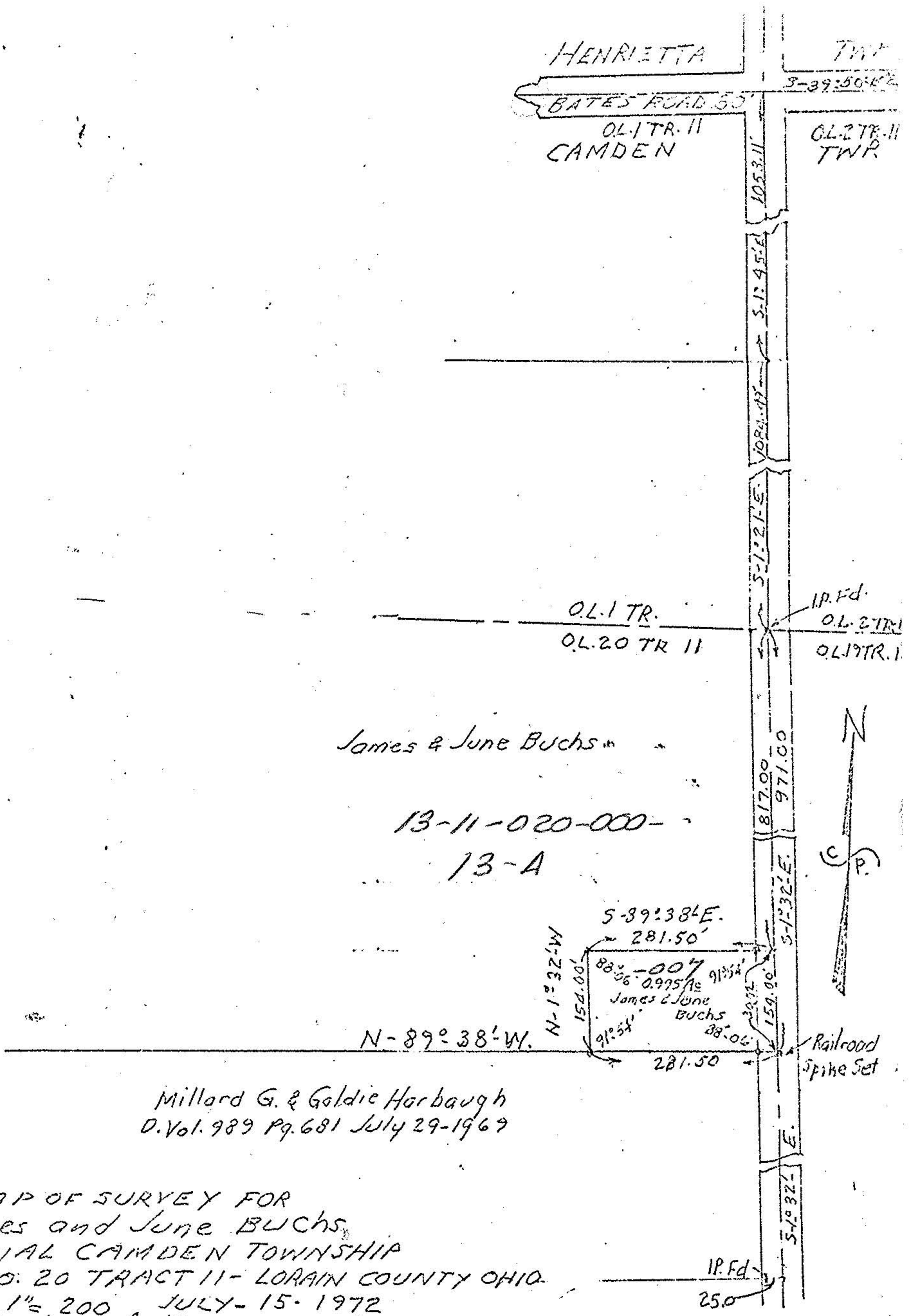

James & June Buchs

13-11-020-000-
13-A

Millard G. & Goldie Harbaugh
D. Vol. 989 Pg. 681 July 29-1969

MAP OF SURVEY FOR
James and June BUCHS
ORIGINAL CAMDEN TOWNSHIP
LOT NO. 20 TRACT 11 - LORAIN COUNTY OHIO.
Scale 1" = 200 JULY-15-1972
C.E. Perfound Registered Surveyor No. 3200