

W. 1/4 Sec. 24 & E. 1/4 Sec. 25, T. 13 N., R. 10 E., S. 10

W. 1/4 Sec. 24 & E. 1/4 Sec. 25, T. 13 N., R. 10 E., S. 10

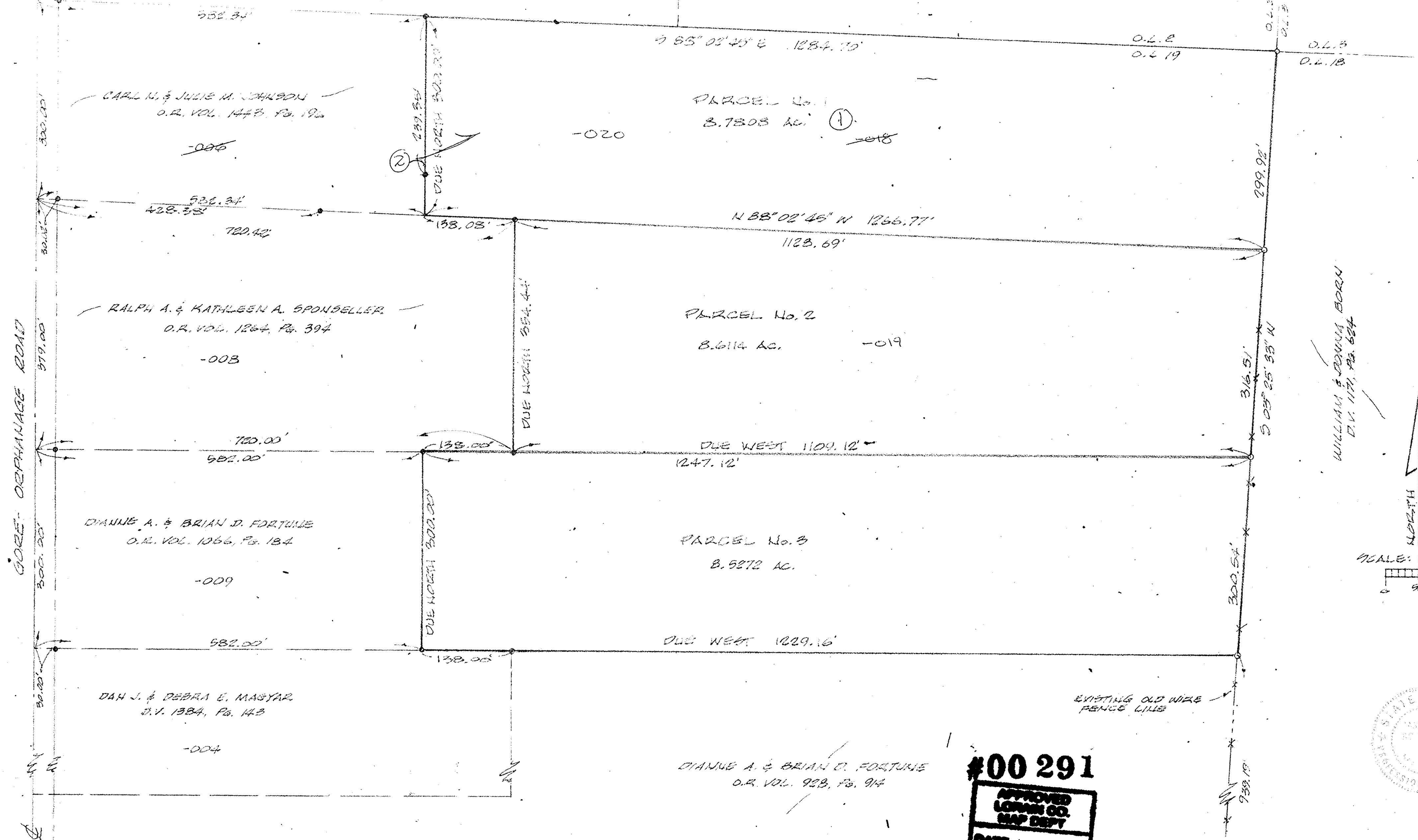

LEGEND:
 ● = IRON PIN FOUND
 ○ = IRON PIN SET

#00 291
 APPROVED
 LOWAN CO.
 MAP DEPT
 DATE 12-8-99
 PAGE 13-A
 BY J. Bellert
 #00291

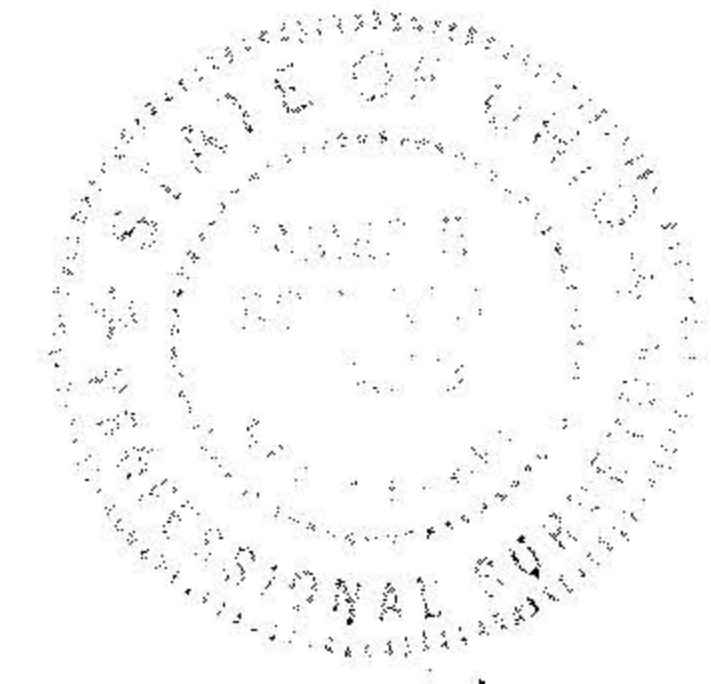

MAP OF PARCEL SPLIT SURVEY
 PREPARED FOR BRIAN FORTUNE
 PART OF ORIG. CAMDEN TWP. LOT NO. 19, TRACT II
 TOWNSHIP OF CAMDEN, LOZAIN COUNTY, OHIO
 REF. SPLIT FROM PP# 13-11-019-000-010

N.Y.C. RAILROAD R/W - 100'

K.E. MCCARTNEY & ASSOCIATES INC.
 ENGINEERS - SURVEYORS
 CUYAHOGA, OHIO
 MARCH, 1997 #975705