

CARL N. & JULIE M. JOHNSON  
O.R. VOL. 1443 PG 196

RALPH A. & KATHLEEN A. ...  
SPONSELLER  
O.R. VOL. 1264 PG 394

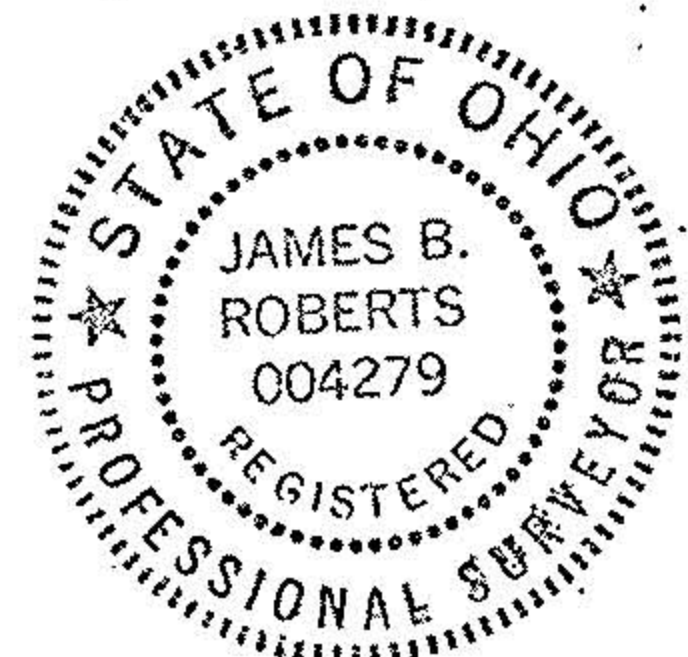
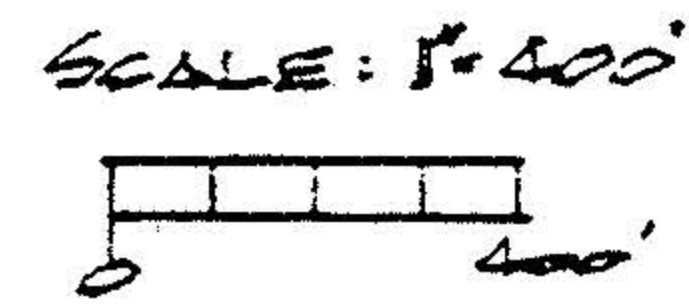
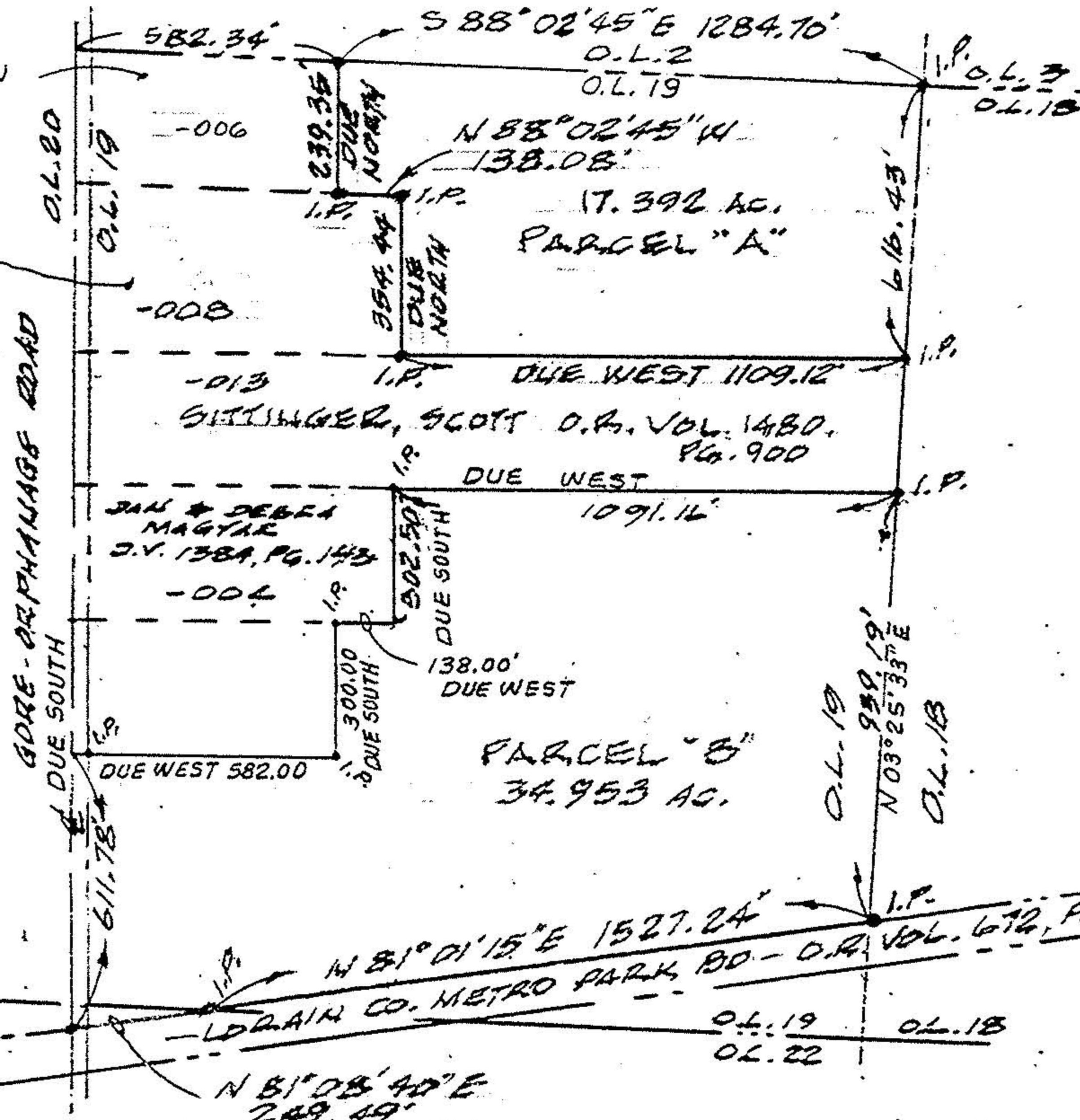

MAP OF REMAINING ACREAGE - AS COMBINED  
- PREPARED FOR BRIAN FORTUNE

PART OF ORIG. CAMDEN TWP. LOTS 19 & 22, TRACT II  
LORAIN COUNTY OHIO

K. E. McCARTNEY & ASSOCIATES

MAR. 1998

85725

13-11-019-000-000