

1"=100'

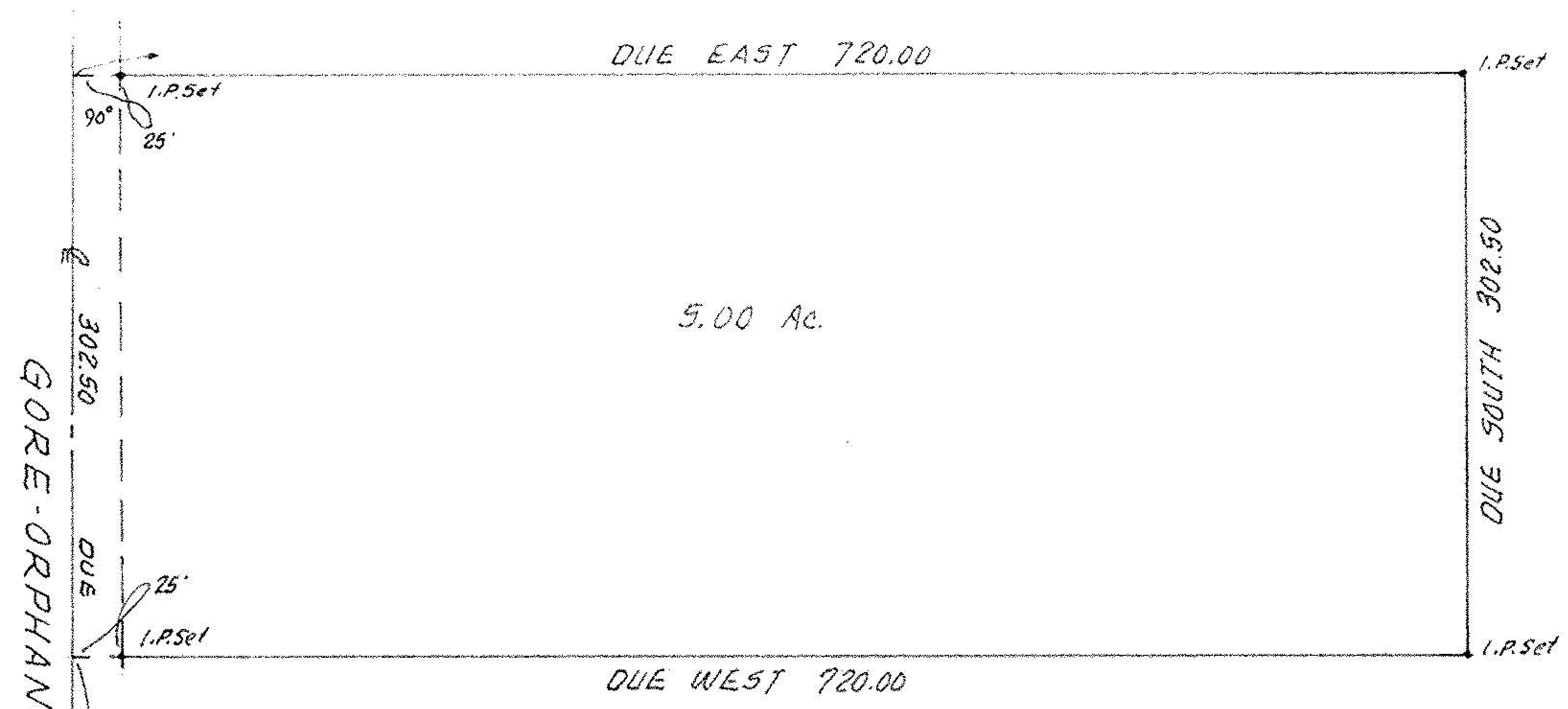

ERMA J. KOY
VOL. 311 PG. 298 - PARCEL 2

#16387

APPROVED
LORAIN CO.
MAP DEPT.
DATE 9-23-85
PAGE 13-A
BY C. FRANCIS
VOID AFTER

LOUIS J. PAPAI
VOL. 1055 PG. 653
-005

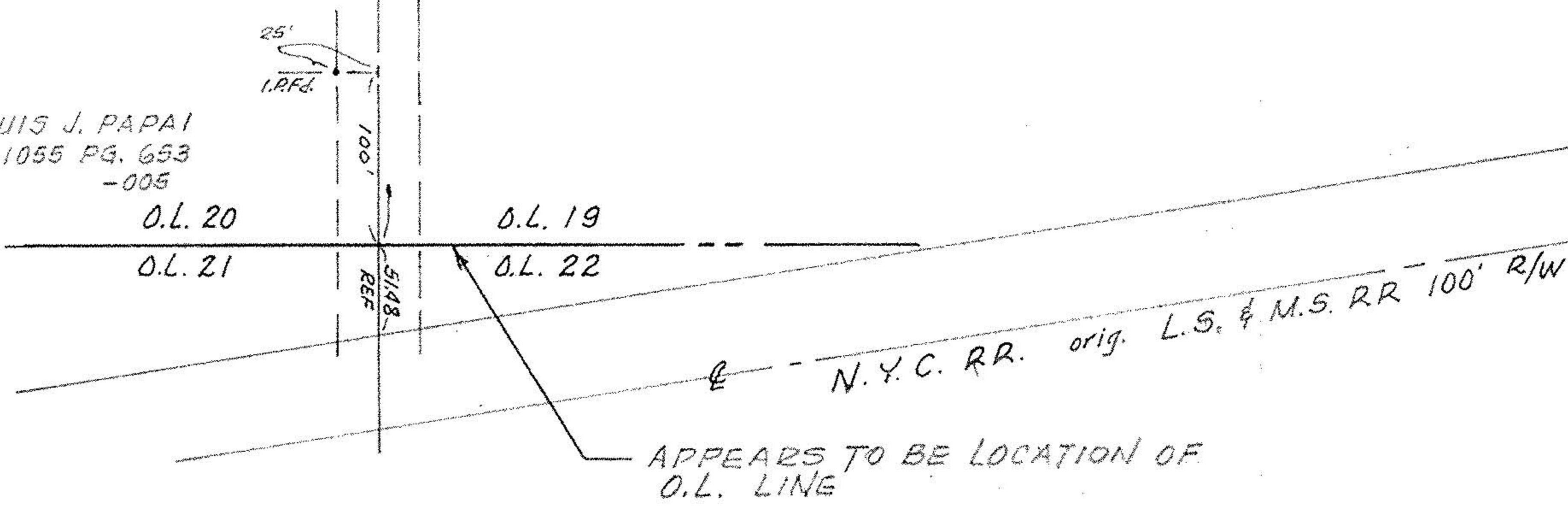

MAP of SURVEY
FOR PROPOSED PARCEL SPLIT FOR
MRS STEVE MAGYAR
17270 HALLAUER ROAD
WELLINGTON, OHIO 44090

PART of P.P. #13-11-019-000-001
PART of ORIG. CAMDEN TWP. LOT 19-TRACT II
LORAIN COUNTY, OHIO

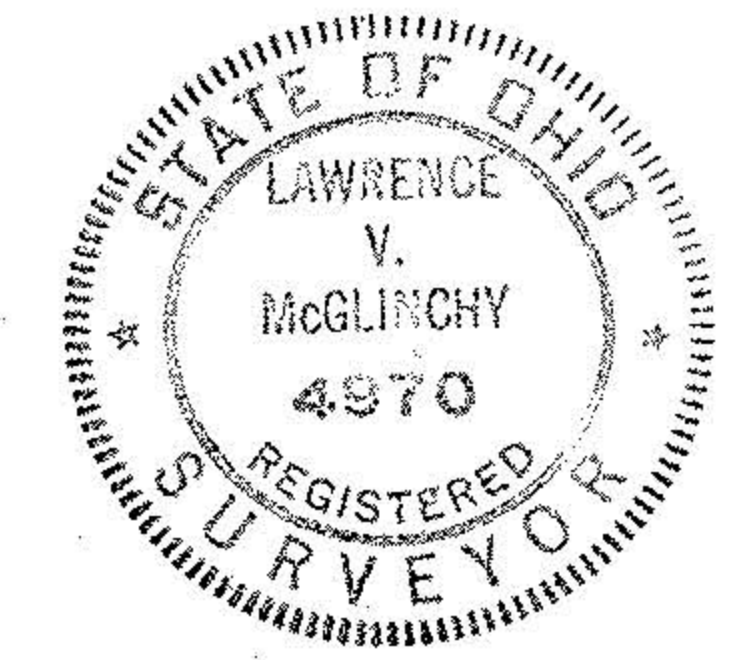

McGLINCHY & ASSOCIATES, INC.
REGISTERED SURVEYORS

MAY 1985 #858739