

13-11-020
13-A

O.L. 20

Tr. 11 Camden Twp.
13-11-020-000

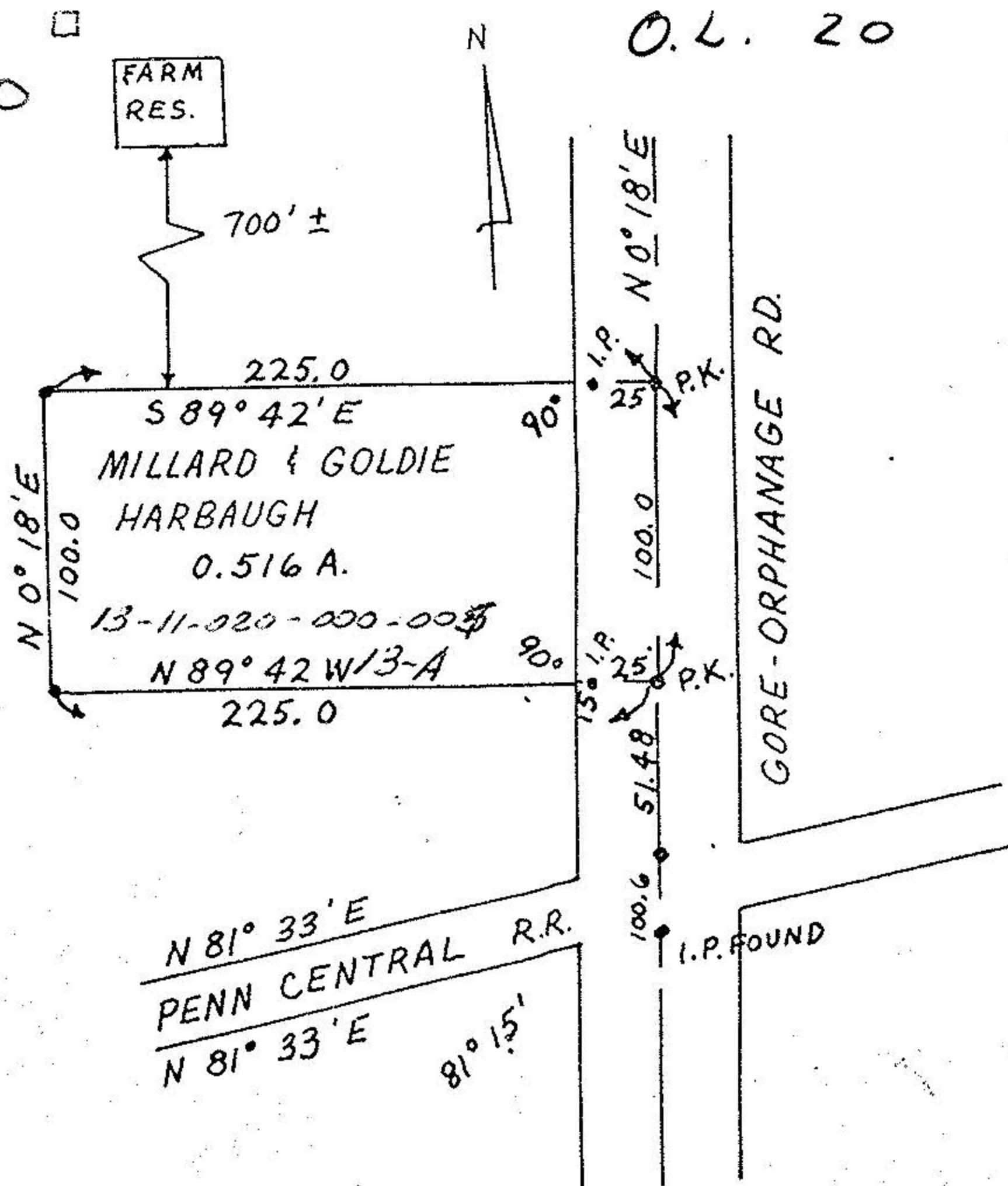

CAMDEN TOWNSHIP
ORIGINAL LOT 20
TRACT, 11

NOT TO SCALE

I HEREBY CERTIFY THAT NO BUILDING IS LOCATED ON THE 100' x 225' PARCEL TO BE SPLIT FROM 79 ACRE PARCEL AS CONVEYED TO MILLARD G. AND GOLDIE M. HARBAUGH BY DEED RECORDED IN VOLUME 989, PAGE 681 OF LORAIN COUNTY DEED RECORDS.

Lawrence V. McGlincy
LAWRENCE V. MCGLINCHY
REGISTERED SURVEYOR #4970
DATED 6-16-72